

Data merge 3 columns with barcodes in Adobe InDesign.

©2014 Copyright by Lars Sams

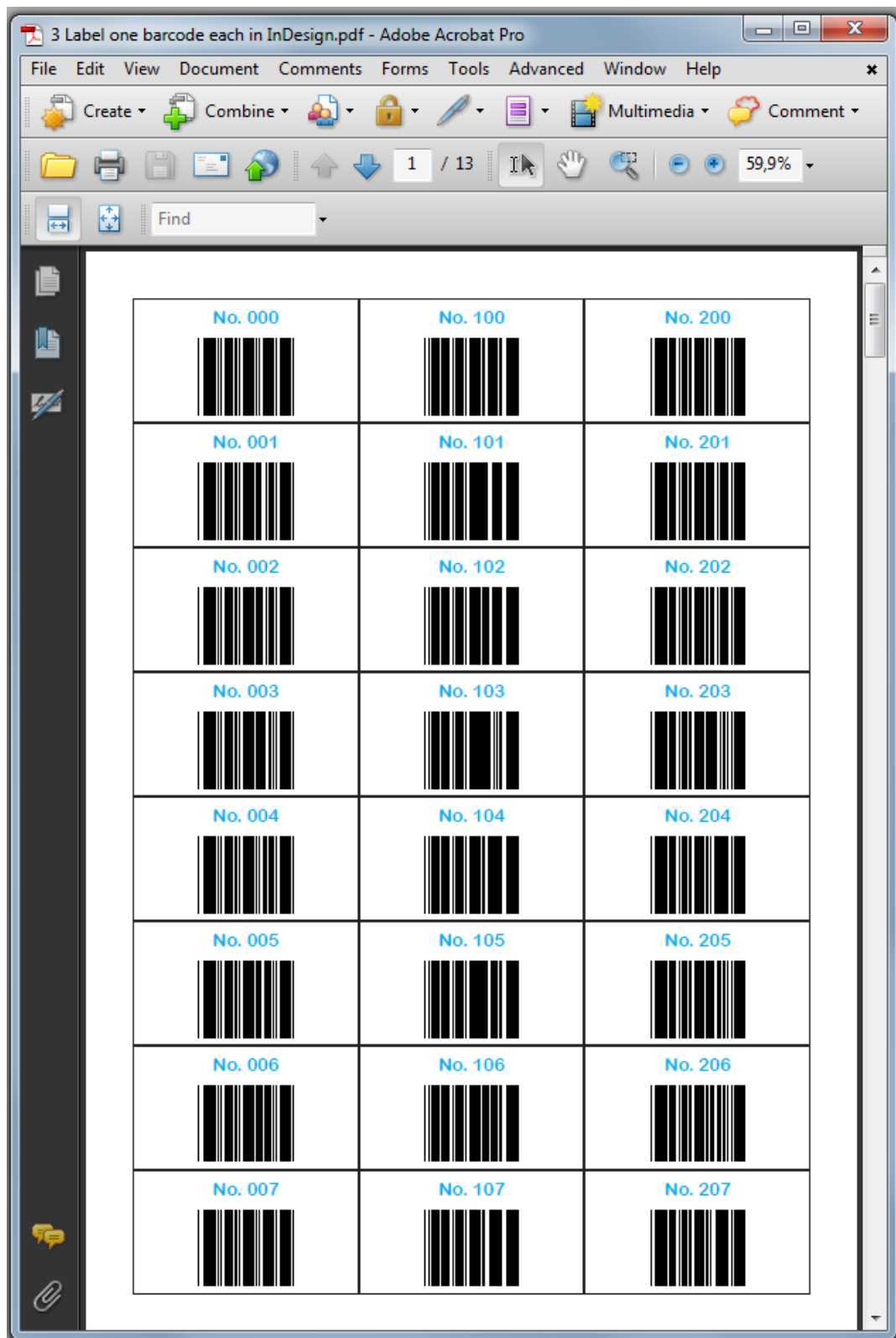

Only works in Barcode Image Maker Pro v3.40 or better.

You can also use Code Barcode Maker Pro v3.40 or better, Retail Barcode Maker Pro v3.40 (please note Code 39 is not supported), Barcode Maker v7.40 or better.

I am going to show how to have three columns and 3 labels and then data merge barcode images and also data merge text above the barcode. Let's get started. Barcode software used is Barcode Image Maker Pro.

Make Sequence

Click on the Sequential TAB in Barcode Image Maker Pro ([Download here](#))

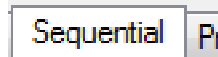
A screenshot of the 'Sequential [NUM1]' dialog box. It contains the following elements: a 'Start' text box with the value '0', a 'Stop' text box with the value '99', and an empty 'Step' text box. Below these is a dropdown menu currently set to 'Digits'. Under the dropdown is a checked checkbox labeled 'Add leading Zeros to Start'. At the bottom of the dialog is a 'Clear' button.

The sequence, for the first barcodes are 000 to 099. Please fill in Start: 0 and Stop: 99, we do not need to fill in anything in Step as we are going to use one. Make sure Digits have been selected in the combo box and also 'Add leading Zeros to Start' should be checked. Please look at the above image.

Select Barcode

Code 39

Digits
Upper Case Char
Lower case char
Hyphen
Control Char

[NUM1] [NUM2] or [ADV] Sequence

0[NUM1]

☒ Clear Barcode List before adding sequential
☐ Add to Sequential List

Make Sequential

Code 39 has been selected as the barcode to use in Select Barcode. As we only have two digits in the Sequence [NUM1] and wants three. Fill in 0[NUM1] (Right click is also possible) in [NUM1][NUM2] or [ADV] Sequence, this will make 000 to 099. Check 'Clear Barcode List before adding sequential'. To add the sequence to the barcode list, click on the Make Sequential button. Please look at the above image.

Barcode Image Settings

Please click on the Barcode Tab. Please look at the above image.

Product	Barcode	Digit Sup.	Free Text	Type
<input type="checkbox"/>	000			Co39
<input type="checkbox"/>	001			Co39
<input type="checkbox"/>	002			Co39
<input type="checkbox"/>	003			Co39
<input type="checkbox"/>	004			Co39
<input type="checkbox"/>	005			Co39
<input type="checkbox"/>	006			Co39
<input type="checkbox"/>	007			Co39
<input type="checkbox"/>	008			Co39
<input type="checkbox"/>	009			Co39
<input type="checkbox"/>	010			Co39
<input type="checkbox"/>	011			Co39
<input type="checkbox"/>	012			Co39
<input type="checkbox"/>	013			Co39

This is the Barcode List, the barcode sequence have been added. Please look at the above image.

Product	Barcode	Digit Sup.	Free Text	Type
<input type="checkbox"/>	000			Co39
<input type="checkbox"/>	001			Co39
<input type="checkbox"/>	002			Co39
<input type="checkbox"/>	003			Co39
<input type="checkbox"/>	004			Co39
<input type="checkbox"/>	005			Co39
<input type="checkbox"/>	006			Co39
<input type="checkbox"/>	007			Co39
<input type="checkbox"/>	008			Co39
<input type="checkbox"/>	009			Co39
<input type="checkbox"/>	010			Co39
<input type="checkbox"/>	011			Co39
<input type="checkbox"/>	012			Co39
<input type="checkbox"/>	013			Co39



Barcode is Approx. 29,37 x



0000

Find

Search in:

I have clicked on the first entry in the Barcode List, the barcode image is shown to the right. As you can see there are 4 digits, we wanted 3, the last digit is the checksum. Please look at the above image.

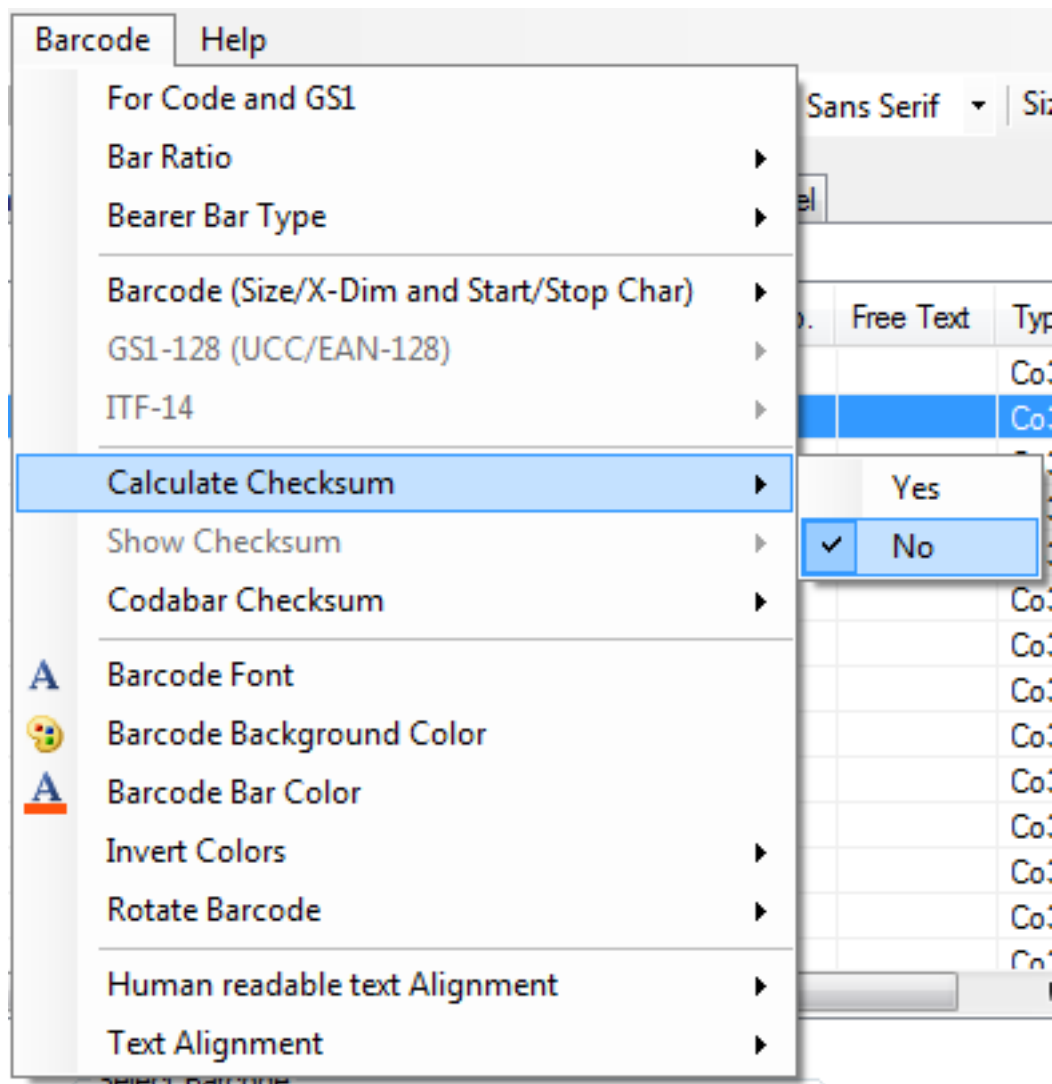

To remove the checksum, click on the Barcode menu and then go to Calculate Checksum, click on No. The checksum will not be calculated and shown in the barcode image. Please look at the above image.

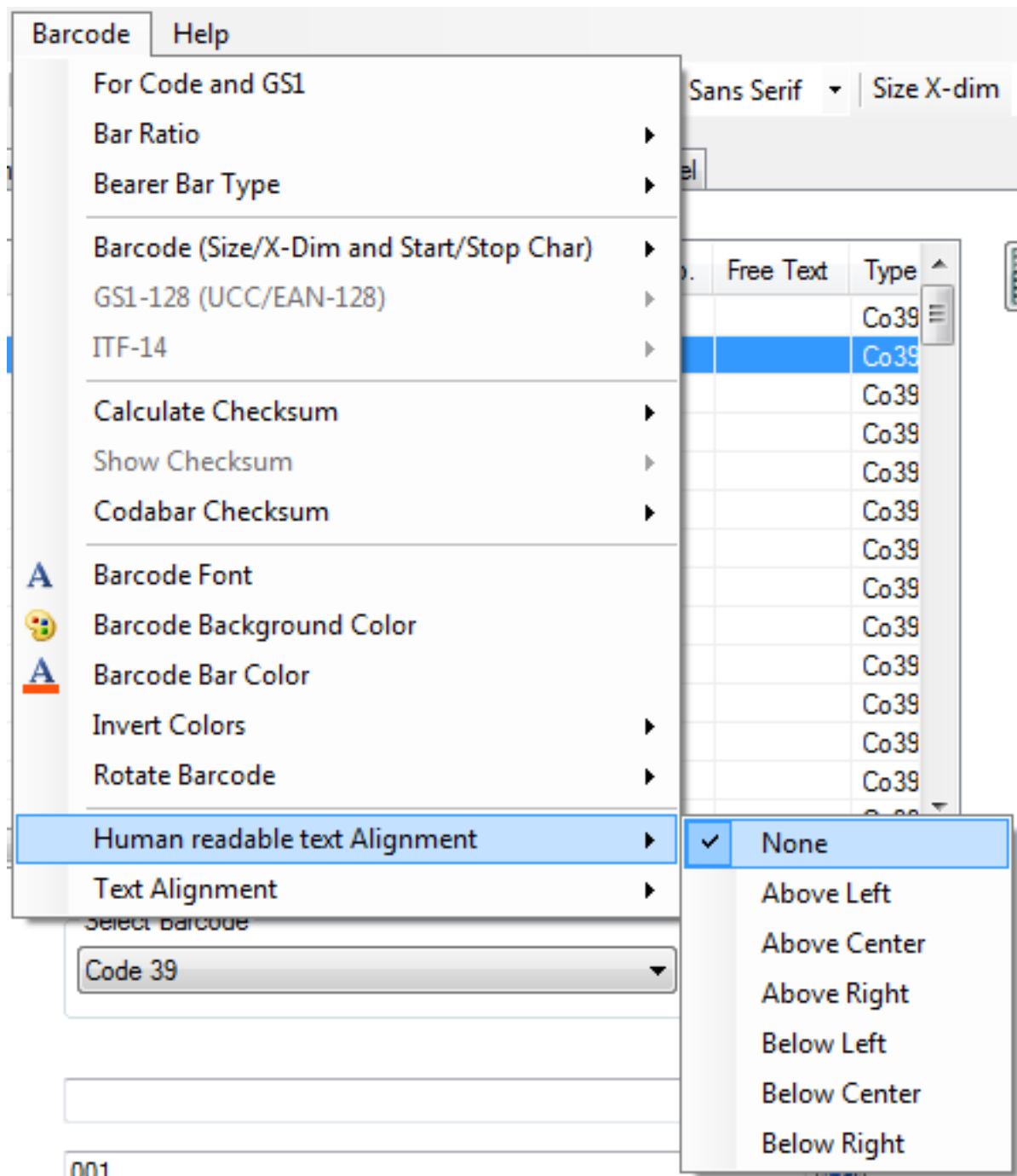

As we are going to add some text above the barcode, we do not need the human readable text below the barcode, so let's remove it. Click on the Barcode menu and then go to Human readable text alignment, please click on None. The digits below the barcode will be removed. Please look at the above image.

Product	Barcode	Digit Sup.	Free Text	Type
<input type="checkbox"/>	000			Co39
<input type="checkbox"/>	001			Co39
<input type="checkbox"/>	002			Co39
<input type="checkbox"/>	003			Co39
<input type="checkbox"/>	004			Co39
<input type="checkbox"/>	005			Co39
<input type="checkbox"/>	006			Co39
<input type="checkbox"/>	007			Co39
<input type="checkbox"/>	008			Co39
<input type="checkbox"/>	009			Co39
<input type="checkbox"/>	010			Co39
<input type="checkbox"/>	011			Co39
<input type="checkbox"/>	012			Co39
<input type="checkbox"/>	013			Co39



As you can see in the barcode image to the right, we have no digits. Let's save the first sequence of barcode images. Please look at the above image.

Product	Barcode	Digit Sup.	Free Text	Type
<input checked="" type="checkbox"/>	000			Co39
<input checked="" type="checkbox"/>	001			Co39
<input checked="" type="checkbox"/>	002			Co39
<input checked="" type="checkbox"/>	003			Co39
<input checked="" type="checkbox"/>	004			Co39
<input checked="" type="checkbox"/>	005			Co39
<input checked="" type="checkbox"/>	006			Co39
<input checked="" type="checkbox"/>	007			Co39
<input checked="" type="checkbox"/>	008			Co39
<input checked="" type="checkbox"/>	009			Co39
<input checked="" type="checkbox"/>	010			Co39
<input checked="" type="checkbox"/>	011			Co39
<input checked="" type="checkbox"/>	012			Co39
<input checked="" type="checkbox"/>	013			Co39

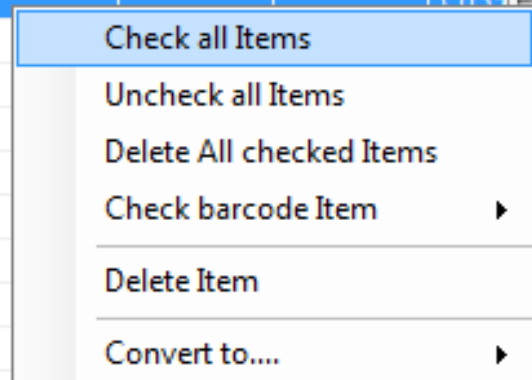

In the Barcode List, click on the Right mouse button and then click on Check all Items. All items in the Barcode List will be checked and can now be saved as an image. Please look at the above image.



Click on the Save as icon in the Toolbar. Please look at the above image.

3 Labels one barcode each in InDesign

We need to make a folder. I will make the one shown above. To make things a bit easier I will add a Sub Folder. Please look at the above image.

Label1

Open the folder you have already made (3 Labels one barcode each in InDesign) and then make a Sub Folder, named Label1. Make sure you have opened the sub folder, Label1.

Fill in anything as the File Name. Select the file format you would like to save the barcodes as, I will be using Encapsulated PostScript *.eps. Click on the Save button to save all barcode images in the Label1 sub folder. When you have saved the barcode images, then let's make the next sequence. Please look at the above image.

[NUM1] [NUM2] or [ADV] Sequence

1[NUM1]

☒ Clear Barcode List before adding sequential

☐ Add to Sequential List

Make Sequential

Leave Sequence [NUM1] as it is. Fill in 1[NUM1] in [NUM1][NUM2] or [ADV] Sequence, this will make 100 to 199. Check 'Clear Barcode List before adding sequential'. To add the sequence to the barcode list, click on the Make Sequential button. Please look at the above image.

When the message box shows, 'Clear Barcode List ?', click on Yes.

Product	Barcode	Digit Sup.	Free Text	Type
<input checked="" type="checkbox"/>	100			Co39
<input checked="" type="checkbox"/>	101			Co39
<input checked="" type="checkbox"/>	102			Co39
<input checked="" type="checkbox"/>	103			Co39
<input checked="" type="checkbox"/>	104			Co39
<input checked="" type="checkbox"/>	105			Co39
<input checked="" type="checkbox"/>	106			Co39
<input checked="" type="checkbox"/>	107			Co39
<input checked="" type="checkbox"/>	108			Co39
<input checked="" type="checkbox"/>	109			Co39
<input checked="" type="checkbox"/>	110			Co39
<input checked="" type="checkbox"/>	111			Co39
<input checked="" type="checkbox"/>	112			Co39
<input checked="" type="checkbox"/>	113			Co39

In the Barcode List, click on the Right mouse button and then click on Check all Items. All items in the Barcode List will be checked and can now be saved as an image. Please look at the above image.



Click on the Save as icon in the Toolbar. Please look at the above image.

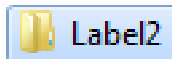

Open the folder you have already made (3 Labels one barcode each in InDesign) and then make a Sub Folder, named Label2. Make sure you have opened the sub folder, Label2.

Fill in anything as the File Name. Select the file format you would like to save the barcodes as, I will be using Encapsulated PostScript *.eps. Click on the Save button to save all barcode images in the Label2 sub folder. When you have saved the barcode images, then let's make the next sequence. Please look at the above image.

[NUM1] [NUM2] or [ADV] Sequence

2[NUM1]



☒ Clear Barcode List before adding sequential

☐ Add to Sequential List

Make Sequential

Leave Sequence [NUM1] as it is. Fill in 2[NUM1] in [NUM1][NUM2] or [ADV] Sequence, this will make 200 to 299. Check 'Clear Barcode List before adding sequential'. To add the sequence to the barcode list, click on the Make Sequential button. Please look at the above image.

When the message box shows, 'Clear Barcode List ?', click on Yes.

Product	Barcode	Digit Sup.	Free Text	Type
<input checked="" type="checkbox"/>	200			Co39
<input checked="" type="checkbox"/>	201			Co39
<input checked="" type="checkbox"/>	202			Co39
<input checked="" type="checkbox"/>	203			Co39
<input checked="" type="checkbox"/>	204			Co39
<input checked="" type="checkbox"/>	205			Co39
<input checked="" type="checkbox"/>	206			Co39
<input checked="" type="checkbox"/>	207			Co39
<input checked="" type="checkbox"/>	208			Co39
<input checked="" type="checkbox"/>	209			Co39
<input checked="" type="checkbox"/>	210			Co39
<input checked="" type="checkbox"/>	211			Co39
<input checked="" type="checkbox"/>	212			Co39
<input checked="" type="checkbox"/>	213			Co39

In the Barcode List, click on the Right mouse button and then click on Check all Items. All items in the Barcode List will be checked and can now be saved as an image.



Click on the Save as icon in the Toolbar.

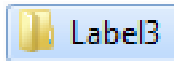

Open the folder you have already made (3 Labels one barcode each in InDesign) and then make a Sub Folder, named Label3. Make sure you have opened the sub folder, Label3. Please look at the above image.

Fill in anything as the File Name. Select the file format you would like to save the barcodes as, I will be using Encapsulated PostScript *.eps. Click on the Save button to save all barcode images in the Label3 sub folder. When you have saved the barcode images, and then let's make the next sequence. Please look at the above image.

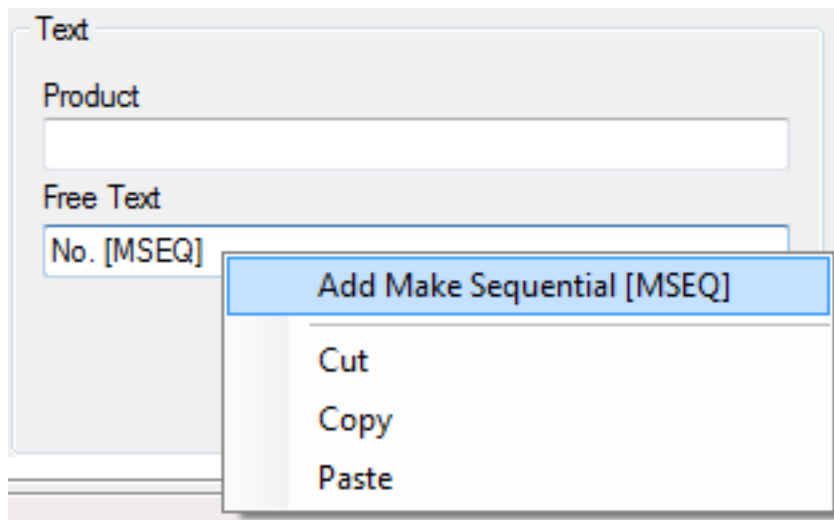

In the area Text in the Panel fill in No. [MSEQ], In Free Text, click on the right mouse button and then click on 'Add Make Sequential [MSEQ]'.

What the above does is adding the file name, in this case _000.eps as text, e.g. _000.eps is going to be No. 000 and make the txtLabel1 to the text file for InDesign when saved . All files and Sub Folders will be added. E.g. txtLabel1, txtLabel2, txtLabel3. Please look at the above image

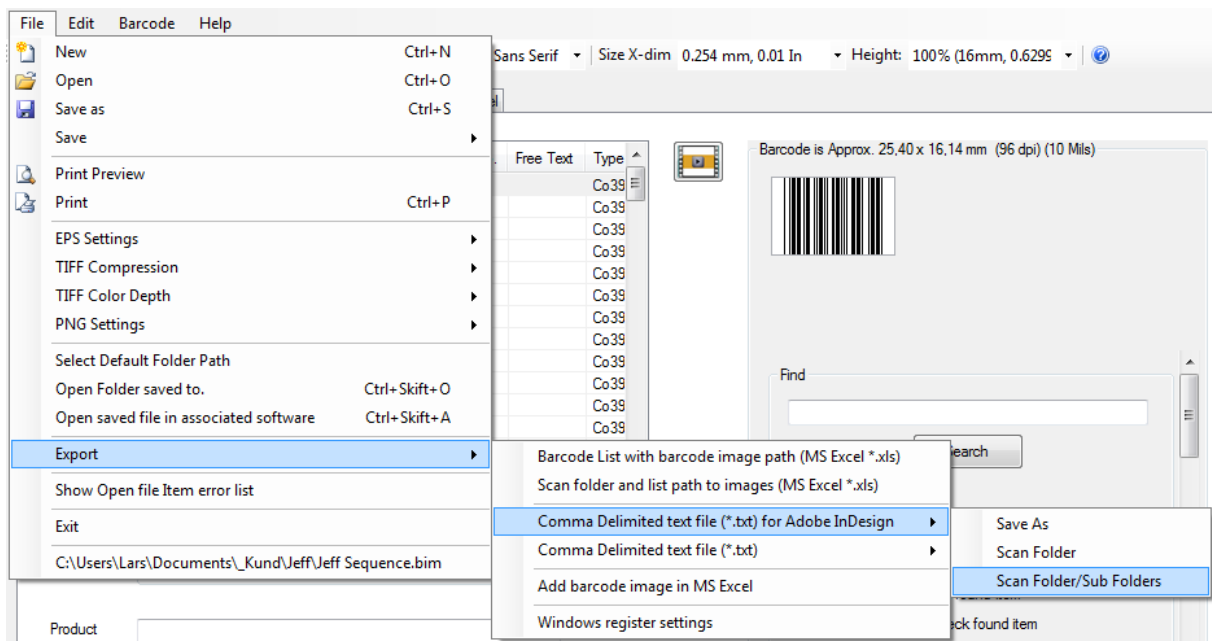

When we have saved the barcode images, then it's time to Export the Comma Delimited text file (*.txt) for Adobe InDesign, click on the Save As. Please look at the above image.

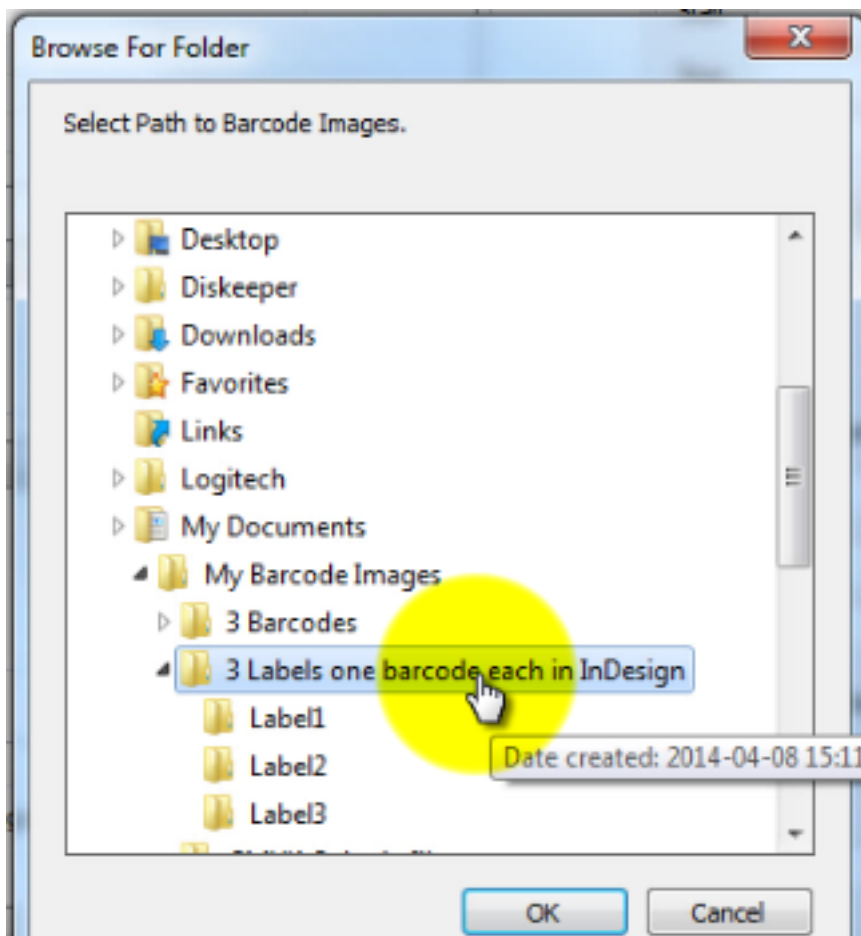

Browser for Folder will show, click on the folder that contains the sub folder, in this case 3 Labels on barcode each in InDesign, then please click on the OK button. Please look at the above image.

Now you will have to fill in a File name for the Comma Delimited text file (*.txt) for Adobe InDesign, I have filled in 3 Labels one barcode each in InDesign

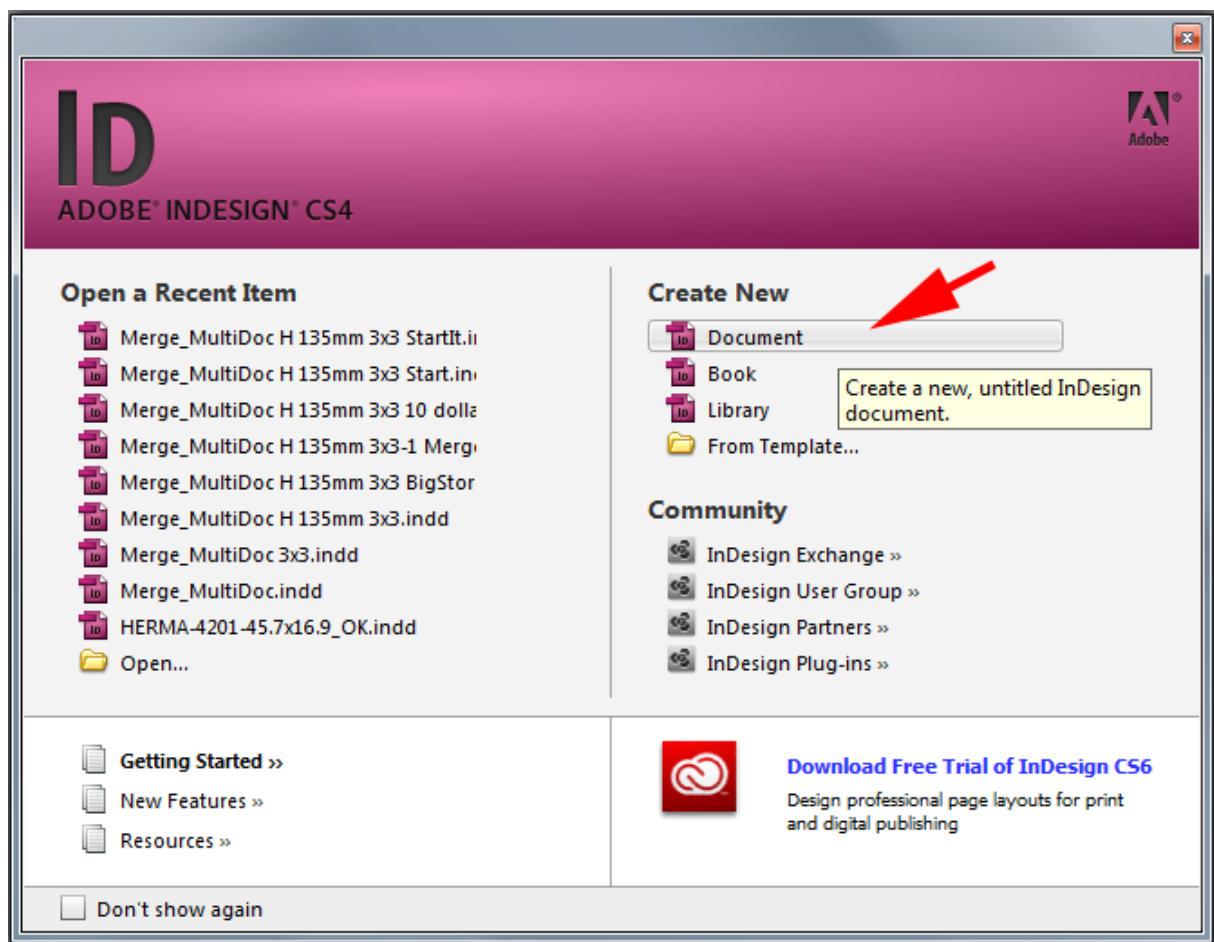



When the above dialog windows shows (Adobe InDesign CS4), select Document, or any format you would like to use for the sequential bar coding or if you have already made a design then just Open it. Please look at the above image.

New Document

Document Preset: [Custom] ▼

Number of Pages: 1 ☒ Facing Pages ☐ Master Text Frame

Page Size: A4 ▼

Width: 210 mm Orientation:  

Height: 297 mm

Columns

Number: 3 Gutter: 0 mm

Margins

Top: 12,7 mm Inside: 12,7 mm

Bottom: 12,7 mm Outside: 12,7 mm

Bleed and Slug

	Top	Bottom	Inside	Outside
Bleed:	0 mm	0 mm	0 mm	0 mm
Slug:	0 mm	0 mm	0 mm	0 mm

OK Cancel Save Preset... Fewer Options

I have selected a A4 document, but any other size would work. In Columns Number: 3 and fill in Gutter: 0 mm, other settings have not been changed (12.7 mm = 0,5 In) Click on the OK button. Please look at the above image.

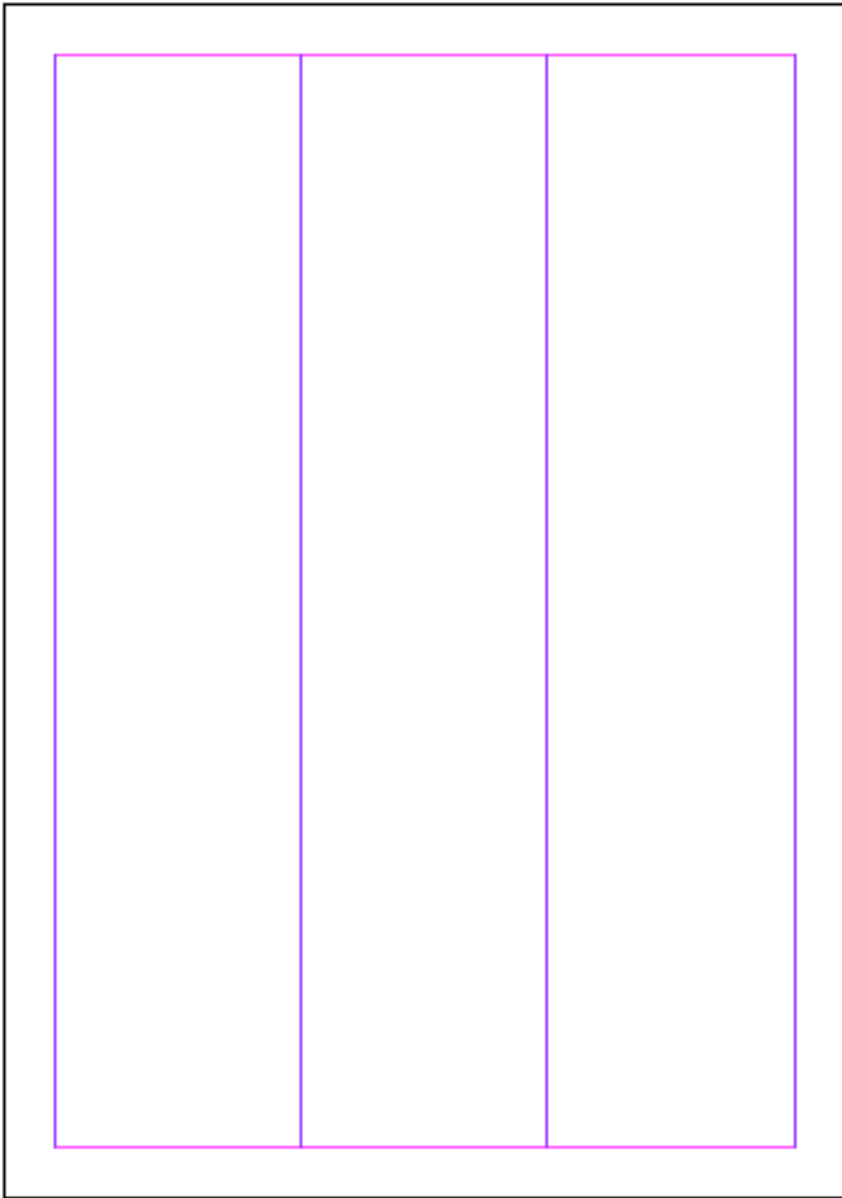

In the above image you can see the page that we have defined, 3 columns, no gutters. Please look at the above image.

Make 3 labels

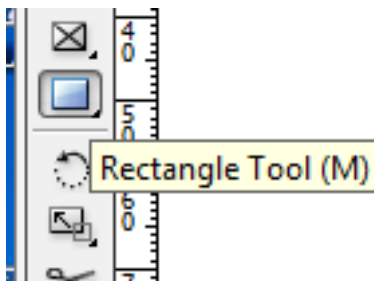

We are going to use the same size for all the labels, so we only need to make one for each column and the rest will be added automatically by InDesign. Click on the Rectangle Tool as shown in the image above.

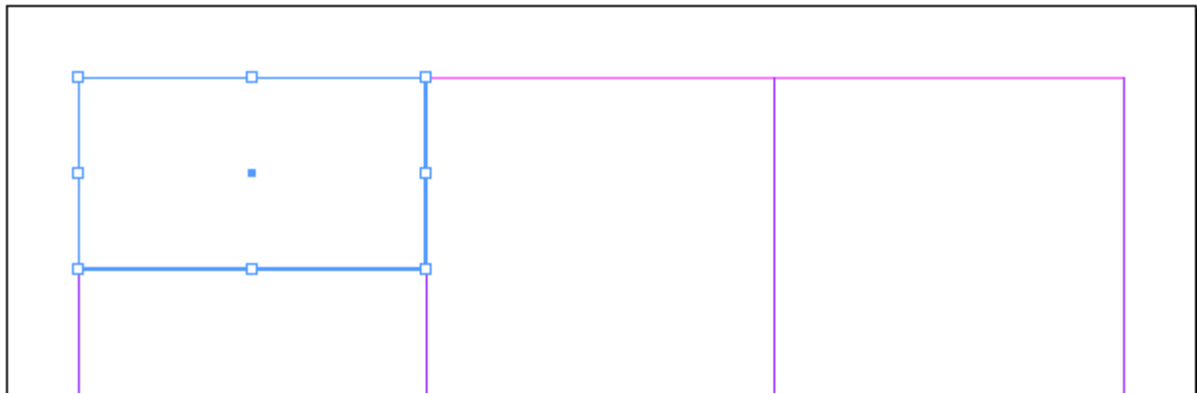

The first label have been added using the Rectangle Tool(M). Please look at the above image.



X: 43.467 mm = 1.711299 In Y: 29.65 mm = 1.1673 In
W: 61.533 mm = 2.433559 In H: 33.9 mm = 1.33464 In

This is the size (W and H) and placement (X and Y) of the first label (rectangle). Please look at the above image.

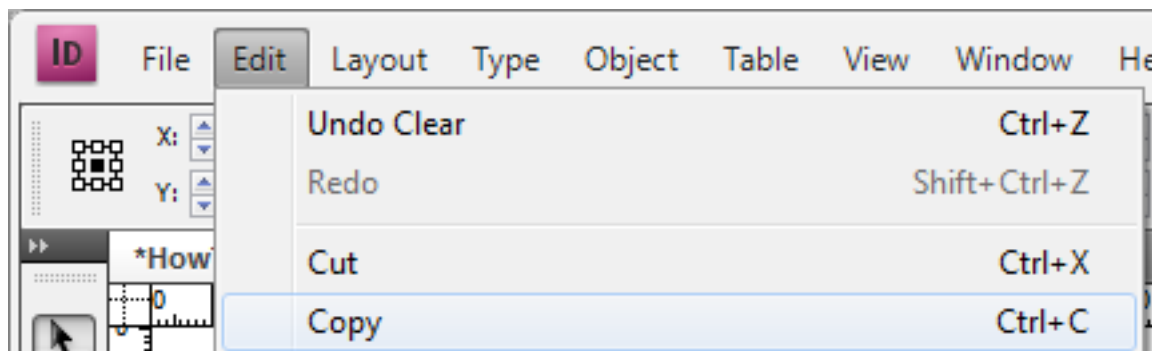

Make sure that the first label (rectangle) have been selected, click on the Edit menu and then click on Copy to copy the Label (Rectangle). Please look at the above image.

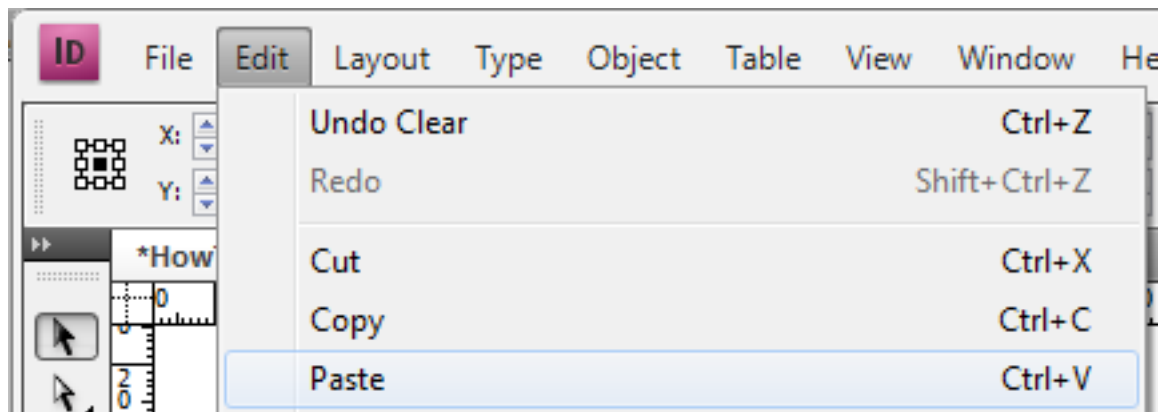

Click on the Edit menu and then click on Paste to get a new label (Rectangle). Please look at the above image.

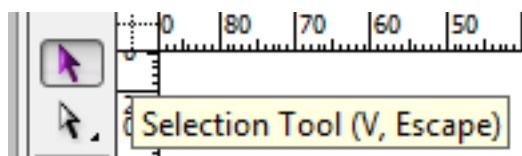

Click on the Selection Tool (V, Escape) to be able to move the label (rectangle) that we pasted in InDesign. Please look at the above image.

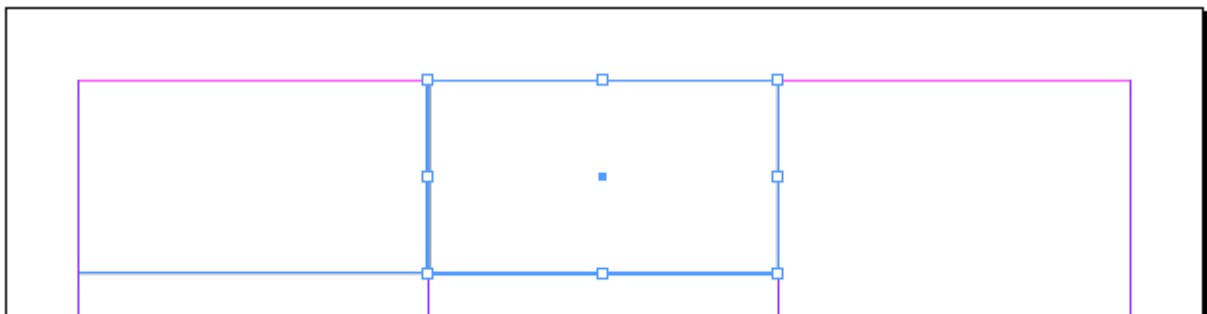

Move the label (rectangle) to right of the first label (rectangle). Please look at the above image.

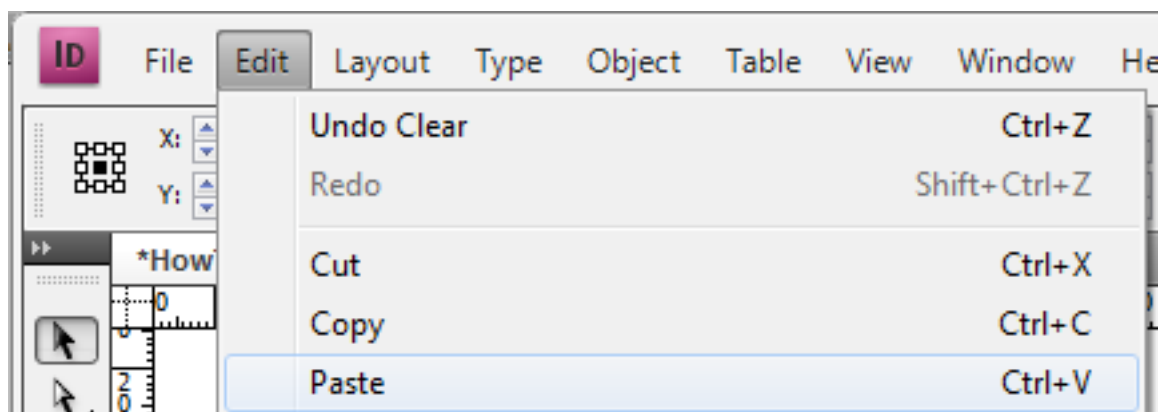

Click on the Edit menu and then click on Paste to get a new label (Rectangle). Please look at the above image.

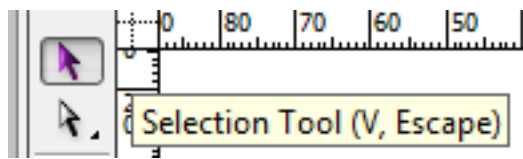

Click on the Selection Tool (V, Escape) to be able to move the label (rectangle) that we pasted in InDesign. Please look at the above image.

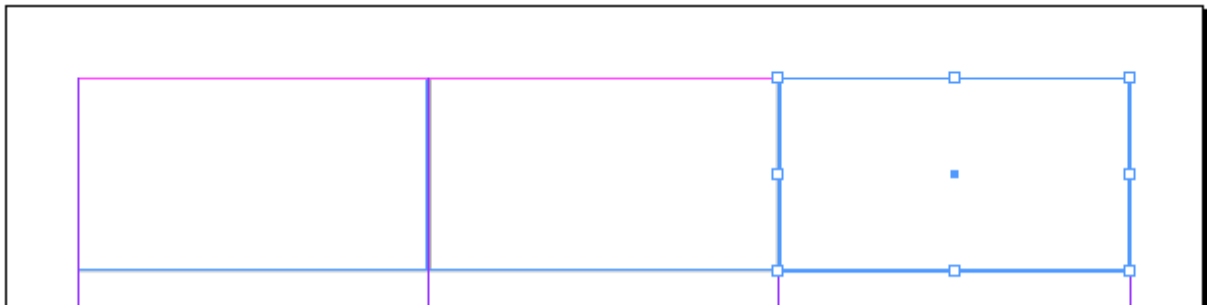

Move the label (rectangle) to right of the second label (rectangle). Now we have three labels (rectangles). Please look at the above image.

Add a rectangle frame

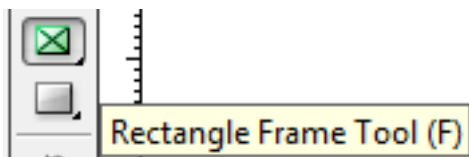

The barcodes and text above the barcode will be placed in a Rectangle Frame, so please select the 'Rectangle Frame Tool (F)' in Adobe InDesign. Please look at the above image.

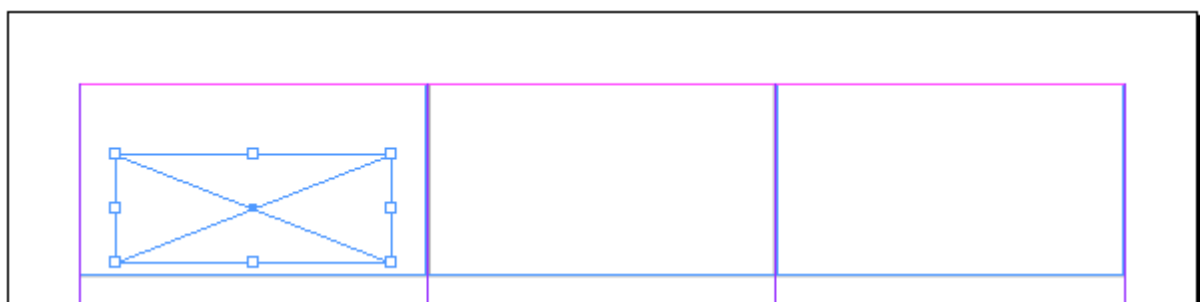

Please add the first Rectangle Frame for the barcode image on the first label (rectangle) as shown in the above image.



X: 43.667 mm = 1.71917 In Y: 34.833 mm = 1.37137795 In
W: 48.667 mm = 1.916 In H: 19 mm = 0.74803 In

This is the size (W and H) and placement (X and Y) of the first label (rectangle). Please look at the above image. Please Copy and Paste the Rectangle Frame and place one on the Label in the center and one in the label to the right.

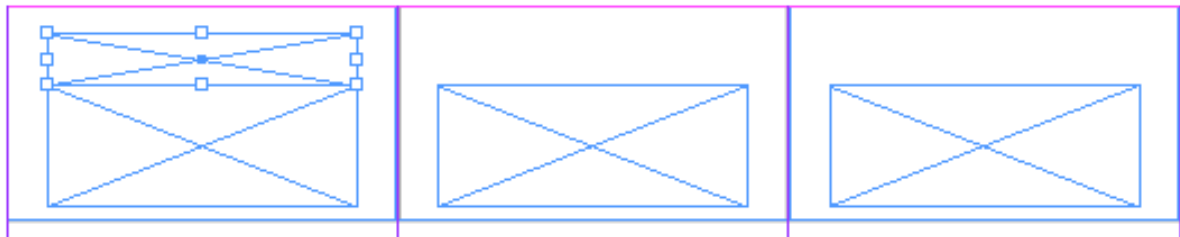

Please add the first Rectangle Frame for the text above the barcode on the first label (rectangle) as shown in the above image

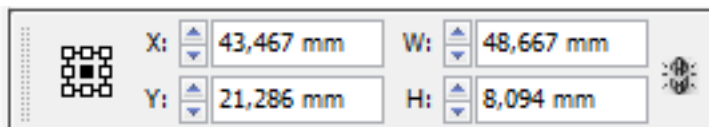

X: 43.667 mm = 1.71917 In Y: 21.286 mm = 0.838 In
W: 48.667 mm = 1.916 In H: 8.094 mm = 0.31866 In

This is the size (W and H) and placement (X and Y) of the first label (rectangle). Please look at the above image. Please Copy and Paste the Rectangle Frame and place one on the Label in the center and one in the label to the right.

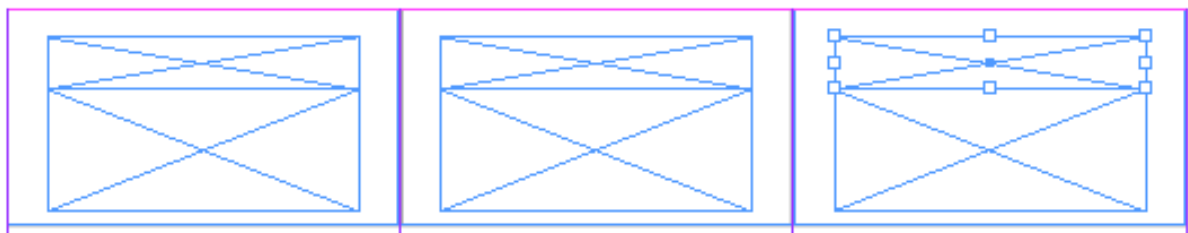

This is what it should look like, three rectangle frames for the barcodes and three rectangle frames for the text above. Please look at the above image.

Automation and Data Merge.

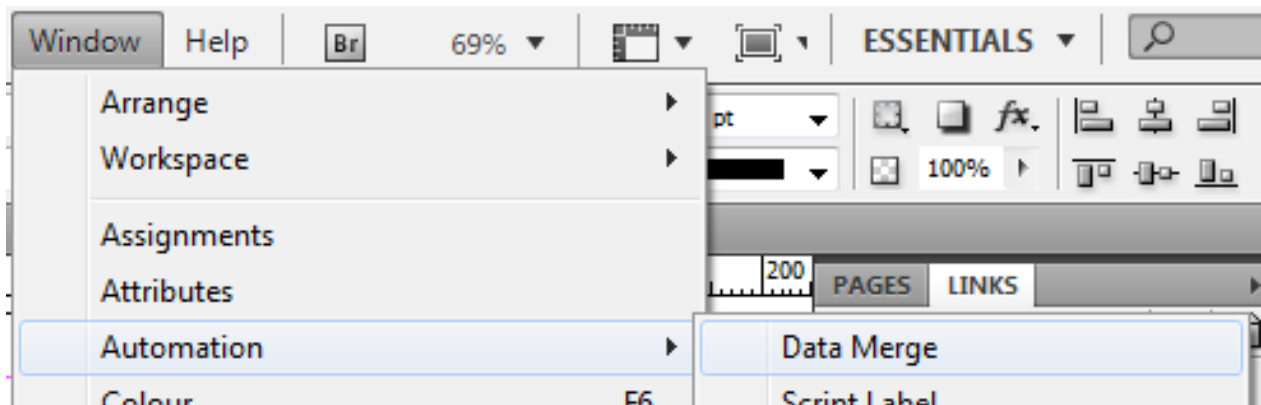

Now it's time to Open the Comma Delimited text file (*.txt) for Adobe InDesign, click on the Windows menu and then move to Automation and click on Data Merge.

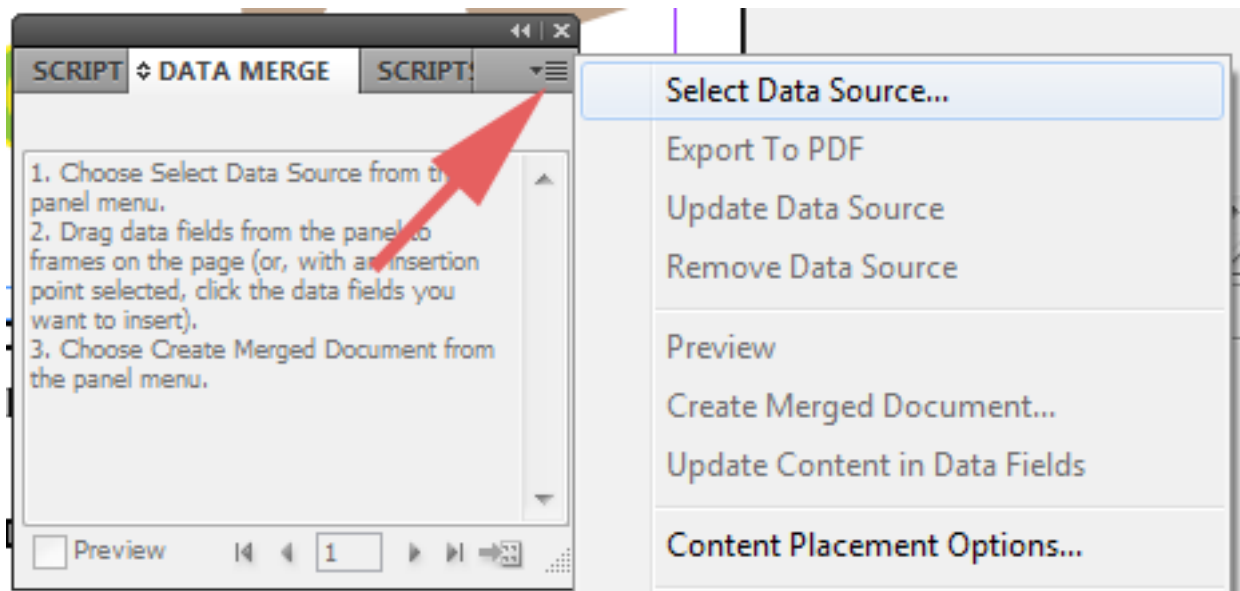

This is also known as the Data Merge palette.

In the Data Merge Palette menu, click on Select Data Source. Please look at the image above.

3 Labels one barcode each in InDesign

Select and Open the Comma Delimited text file (*.txt) for Adobe InDesign you have saved earlier. Please look at the image above.

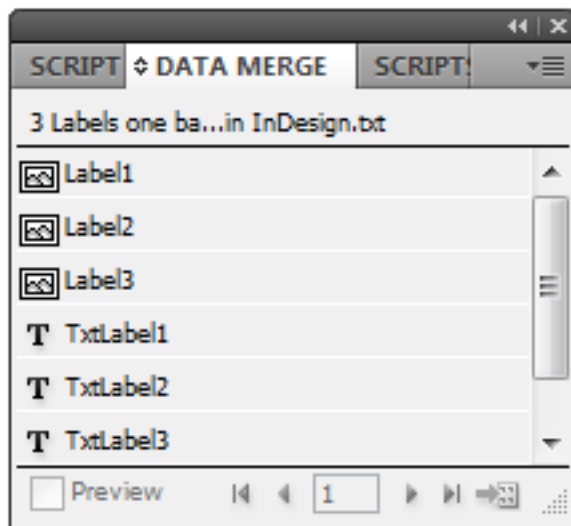

The Data Merge palette shows the possible links to the barcode images and text. Please look at the above image.

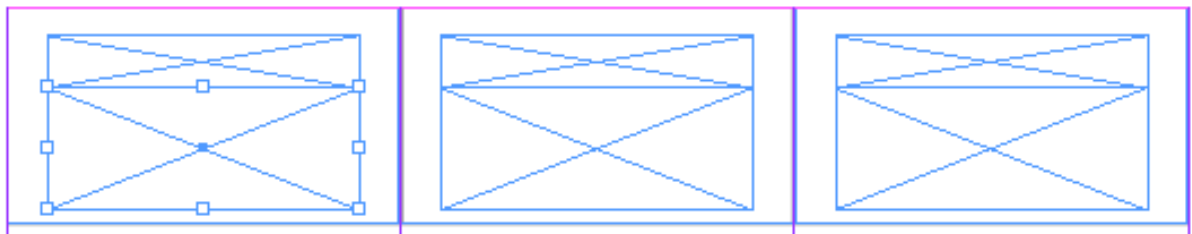

Click on the first rectangle frame as shown in the above image.

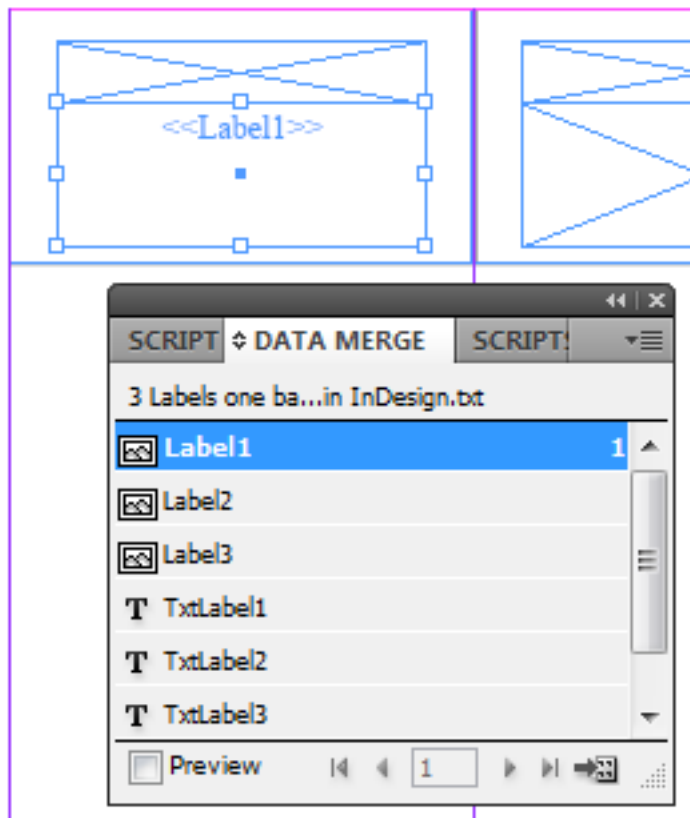

Click on Label1 to link it to the rectangle frame.

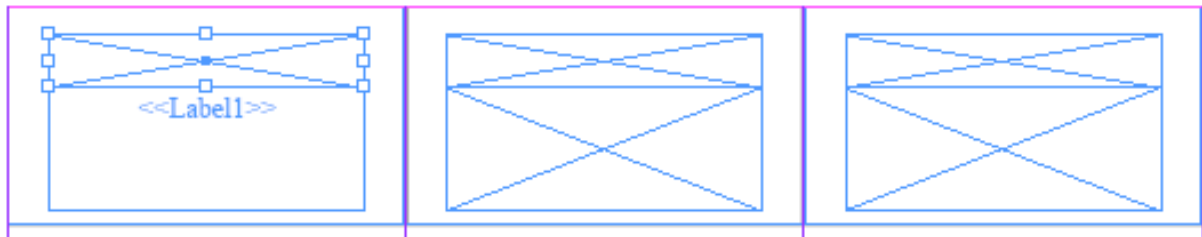

Select the rectangle frame above the <<Label1>>. Please look at the above image.

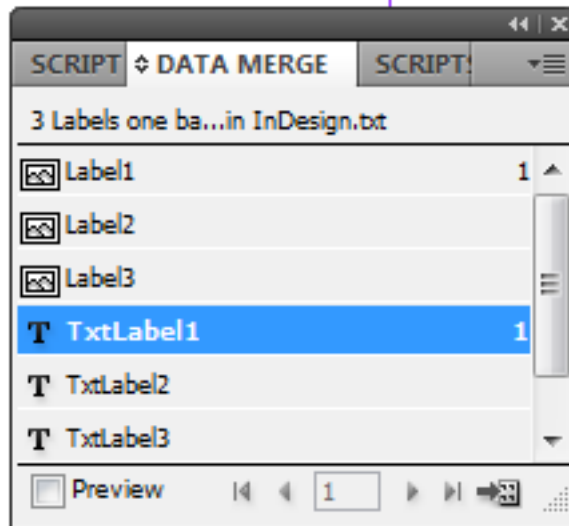
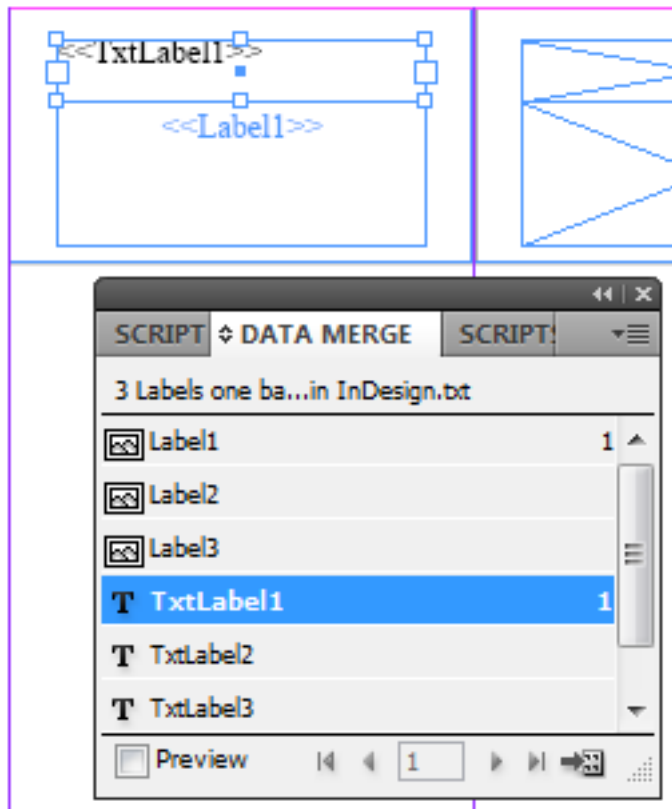

Click on TxtLabel1 to link it to the rectangle frame. Please look at the above image.

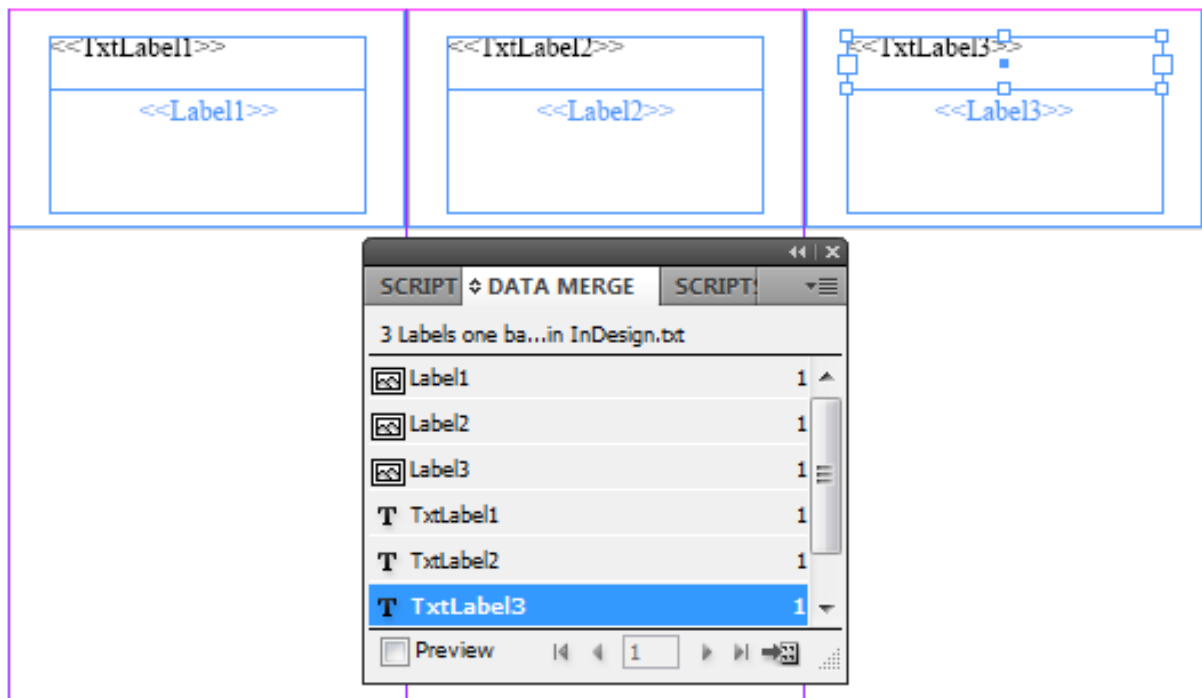

Now that you know how to link Barcode images and text to a rectangle frame, please link the rest of them as shown in the above image.

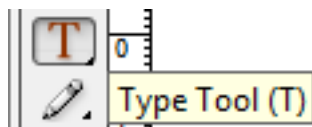

Let's change the Font, Font Size, Font alignment and Font color. So please click on the Type Tool (T) in the Toolbar. Please look at the above image.

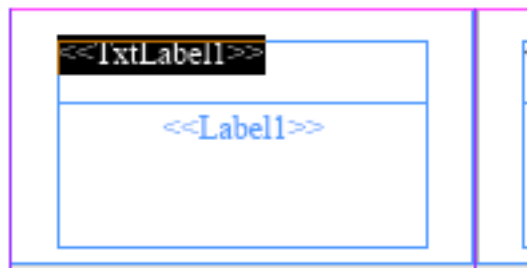

Please select the text as shown in the above image.

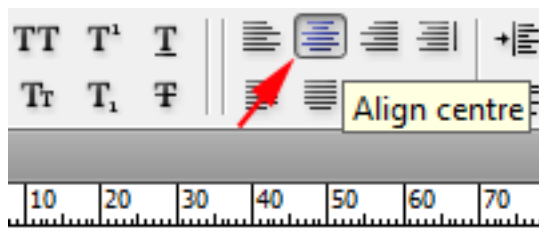

Center the text, click on Align Center as shown in the above image.

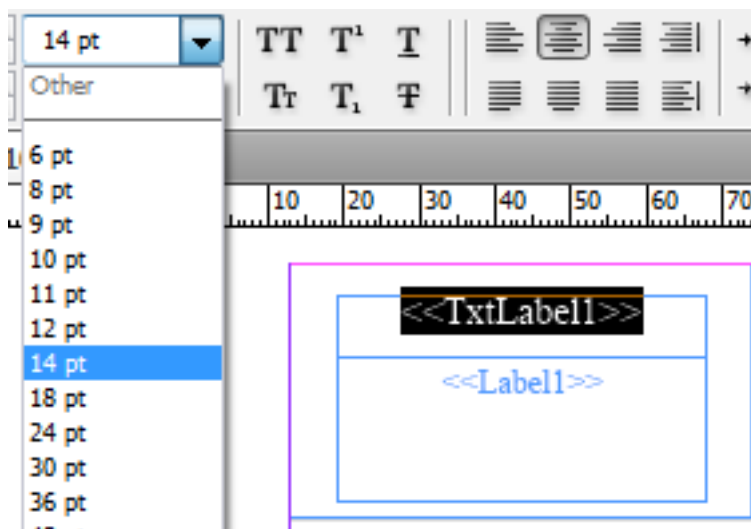

Please change the Font Size to 14 pt as shown in the above image.

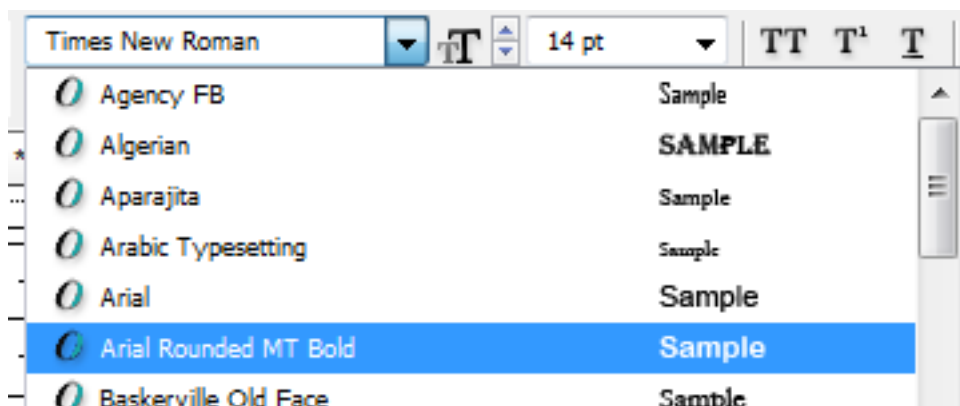

I will select the Font, Arial Rounded MT Bold, please look at the above image.

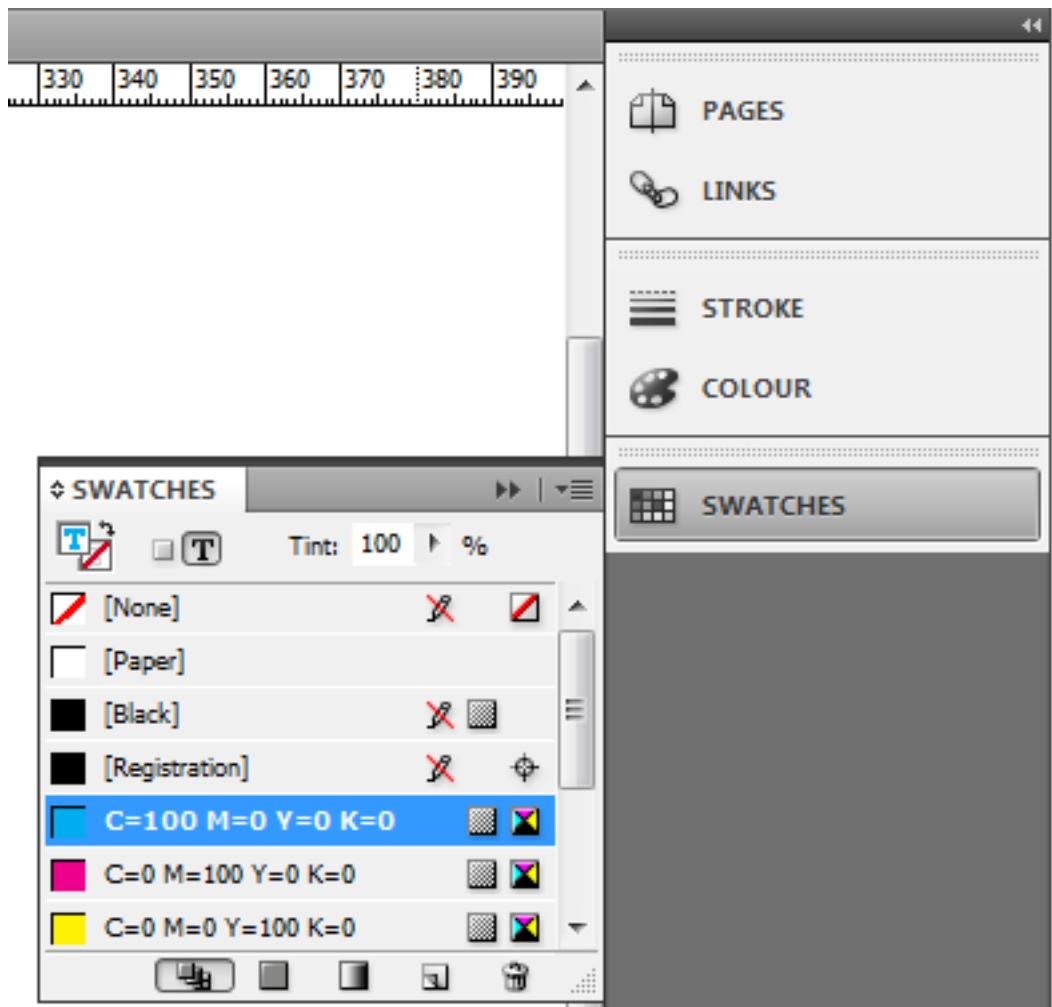

I would also like to change the Font color to Cyan, Please click on Swatches and click on Cyan as shown in the above image.

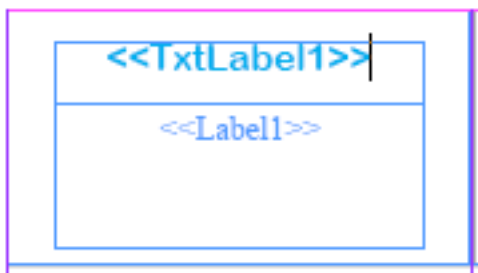

That's it, we have a Cyan 14 pt Arial Rounded MT Bold, aligned center in the rectangle frame. Please look at the above image.



Please make the Font changes to the <<TxtLabel2>> and <<TxtLabel3>> as shown in the image above.



Please check the Preview so that we can see how it looks on the labels (rectangle). The barcode isn't align center, don't worry, we do that later. Please look at the above image.

Create Merged Document

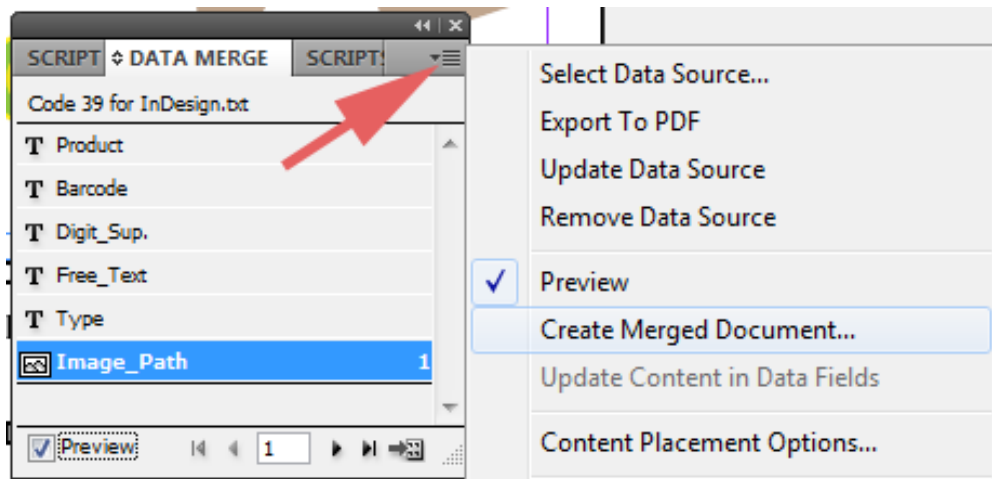

Merge all Barcode Images to a document.

In the Data Merge Palette menu, click on Create Merged Document... Please look at the image above.

Let's use Create Merged Document in Adobe InDesign.

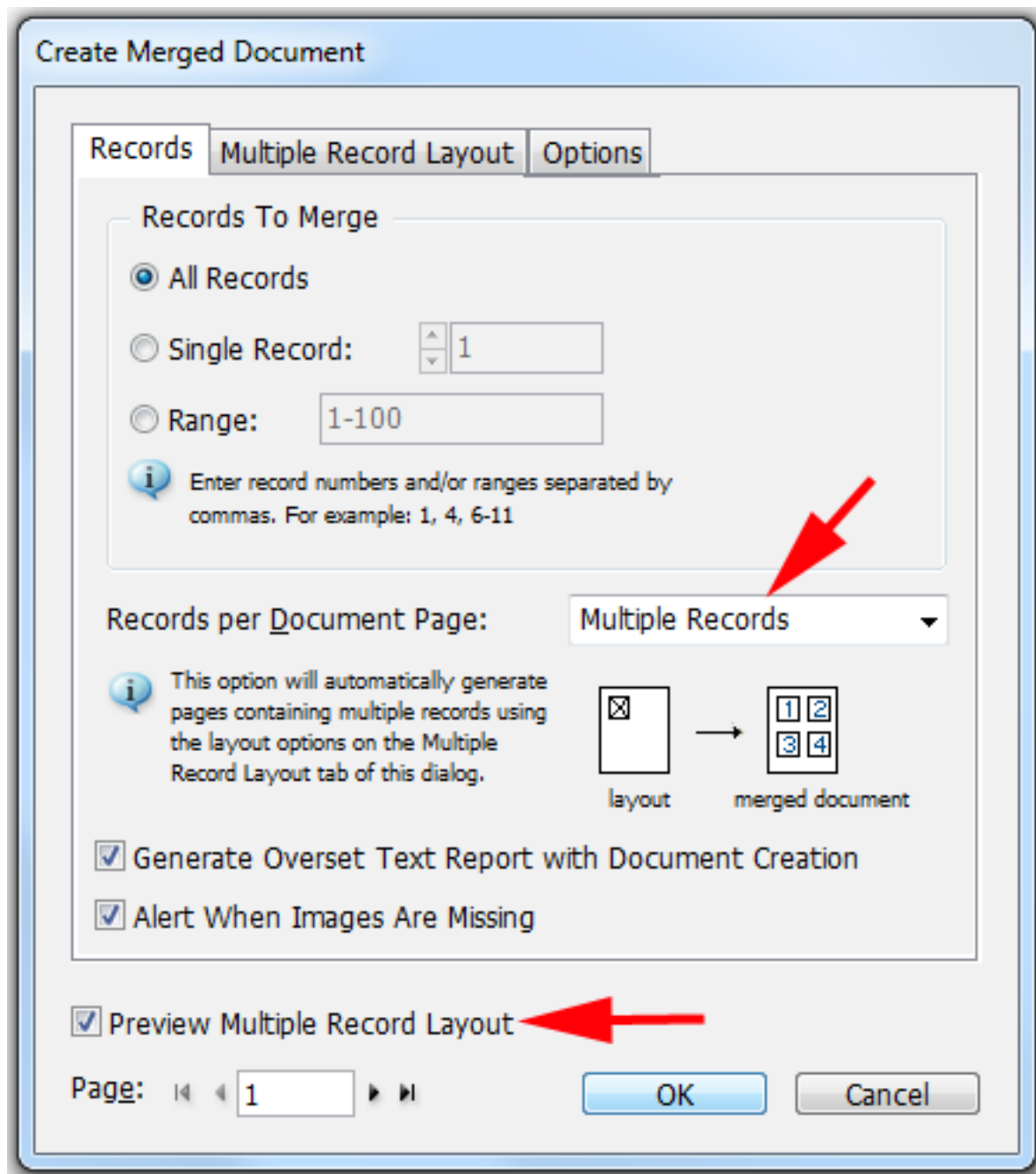

Please change Records per Document Page: to Multiple Records and also please check Preview Multiple Record Layout as shown in the above image.

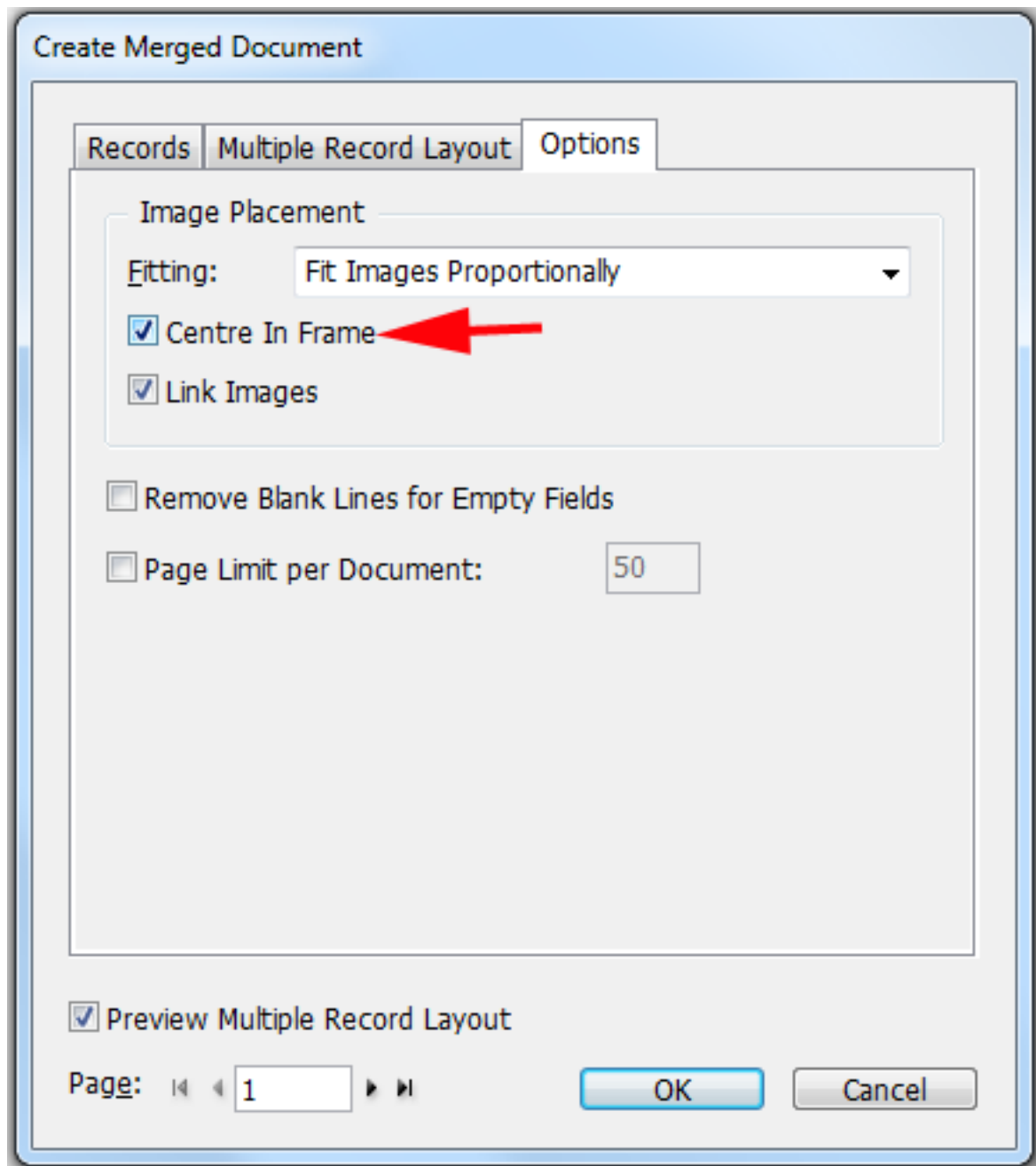

Let's center all the barcode images in the rectangle, click on the Options tab and then please check Center in Frame. Please note that Fitting: is set to Fit Images Proportionally. Please note that is okay for the small barcode we use. But if you use wider barcodes, I would recommend that you use Fit Frames to Images. Please click on the OK button. Please look at the above image.

No. 000 	No. 100 	No. 200 
No. 001 	No. 101 	No. 201 
No. 002 	No. 102 	No. 202 
No. 003 	No. 103 	No. 203 
No. 004 	No. 104 	No. 204 
No. 005 	No. 105 	No. 205 
No. 006 	No. 106 	No. 206 
No. 007 	No. 107 	No. 207 

In the above image you can see how our design will look like.

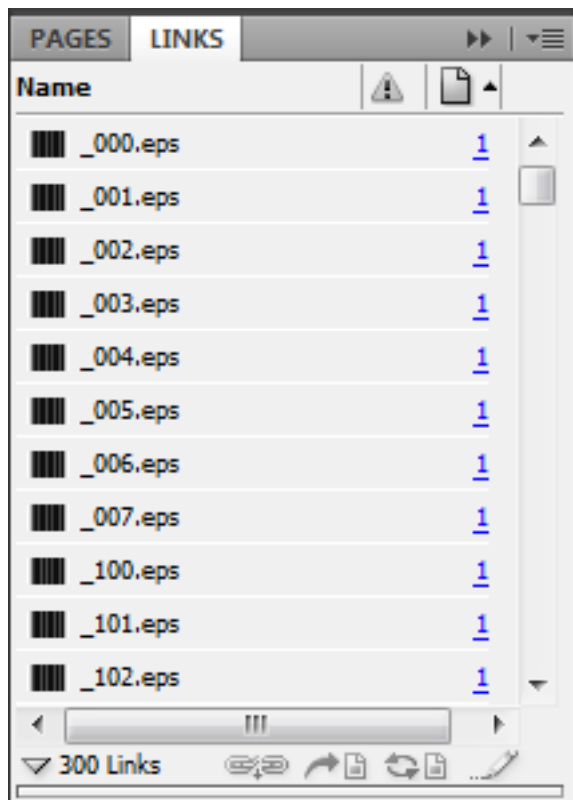

All images/pages have been made by Create Merged Document. As you can see we have 300 links, 3 x 100 images. Please look at the image above.

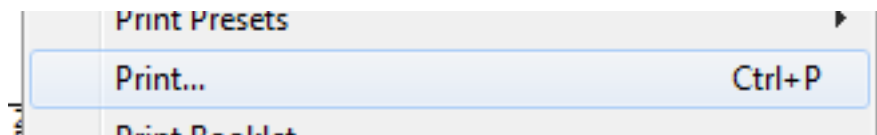

File menu Print

In the File menu in Adobe InDesign, click on Print to print all the merged documents. Please look at the image above.

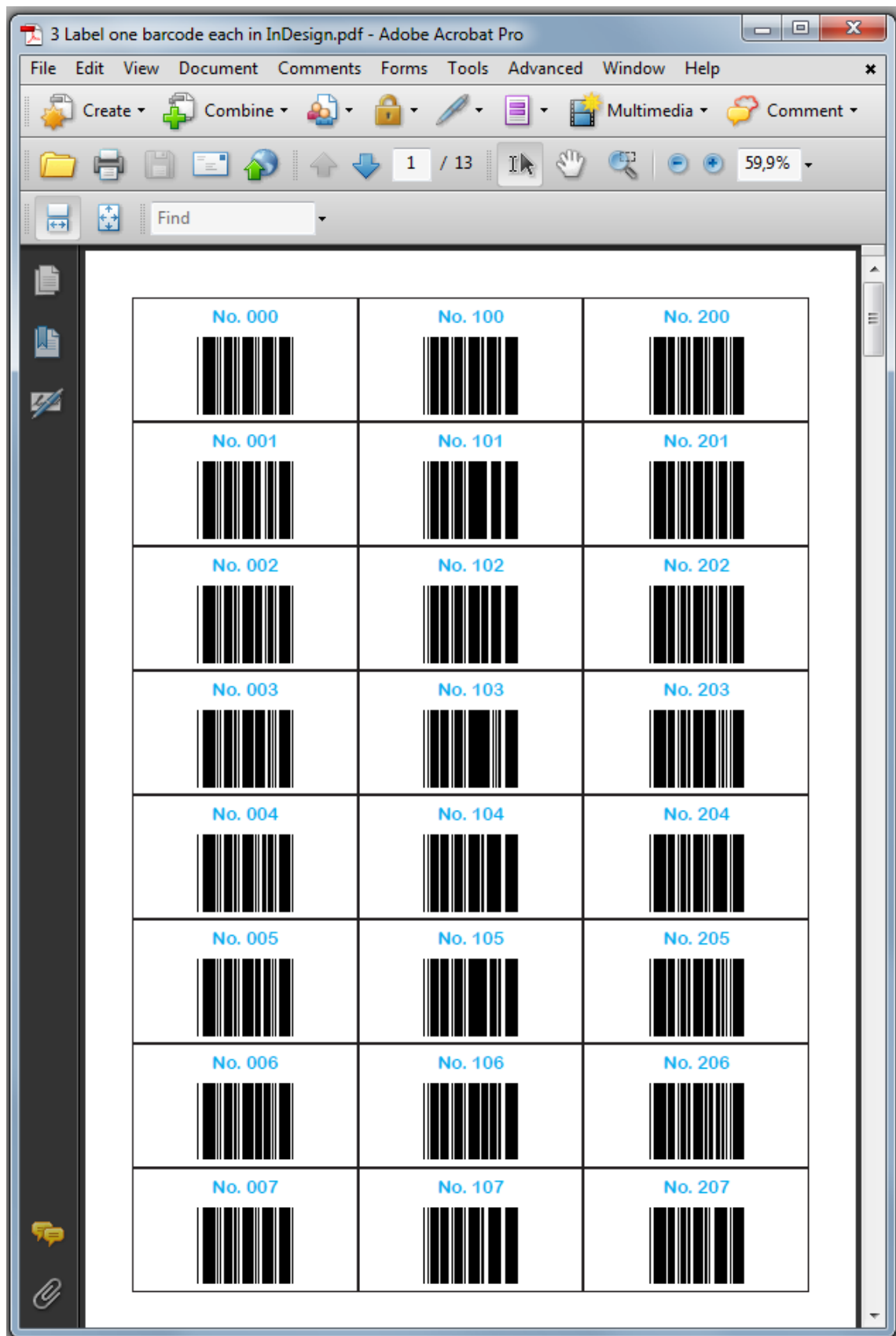

The final document in the PDF format.

Get Barcode Image Maker Pro at ShareIt!, only USD \$68

<https://secure.shareit.com/shareit/checkout.html?productid=300314279&language=English>

For more information, please go to <http://www.barcodemaking.com>

Enjoy,

Lars Sams

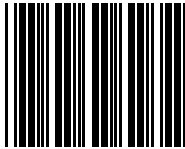
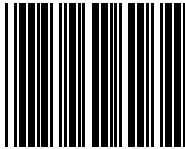
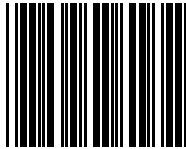
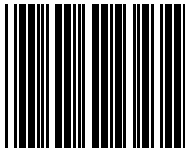
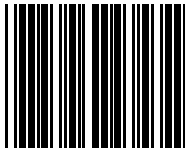
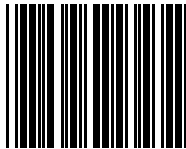
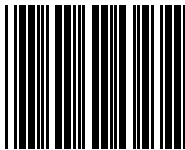
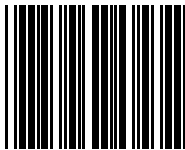
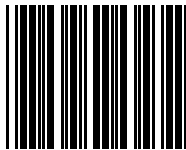
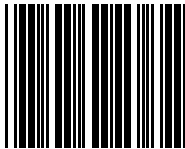
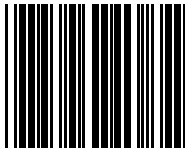
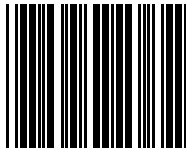
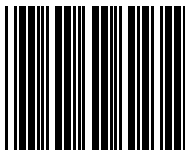
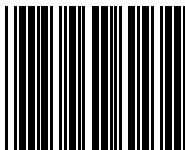
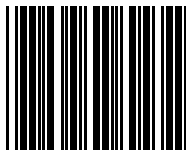
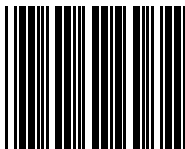
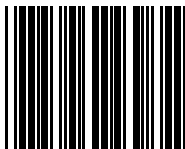
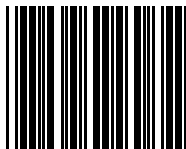
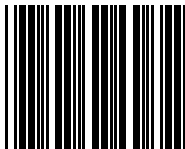
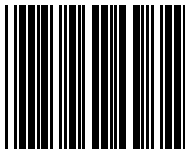
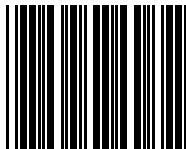
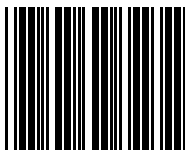
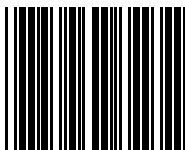
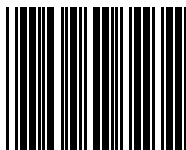
No. 000 	No. 100 	No. 200 
No. 001 	No. 101 	No. 201 
No. 002 	No. 102 	No. 202 
No. 003 	No. 103 	No. 203 
No. 004 	No. 104 	No. 204 
No. 005 	No. 105 	No. 205 
No. 006 	No. 106 	No. 206 
No. 007 	No. 107 	No. 207 

No. 008

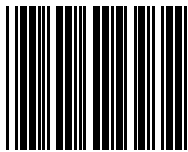

No. 108

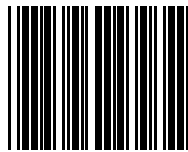

No. 208

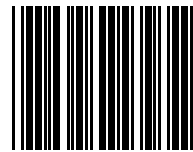

No. 009

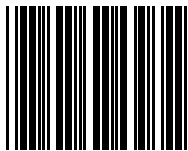

No. 109

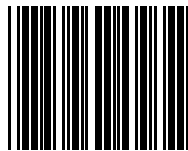

No. 209

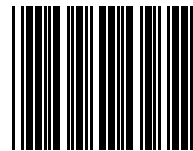

No. 010

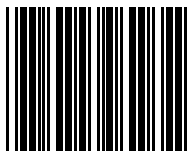

No. 110

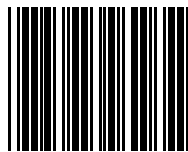

No. 210

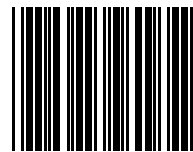

No. 011

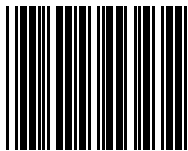

No. 111

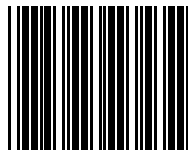

No. 211

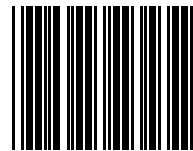

No. 012

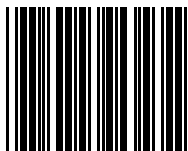

No. 112

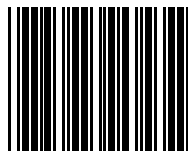

No. 212

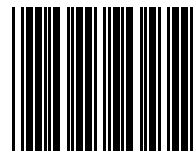

No. 013

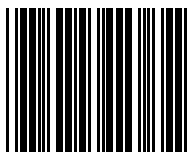

No. 113

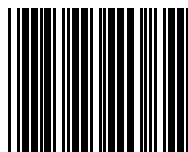

No. 213

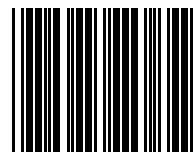

No. 014

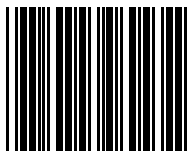

No. 114

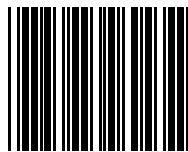

No. 214

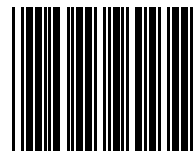

No. 015

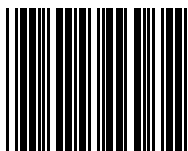

No. 115

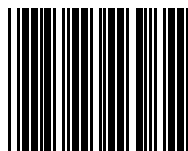

No. 215

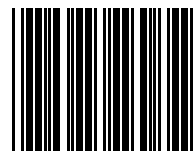

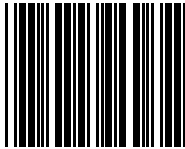
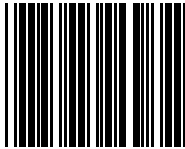
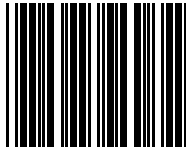
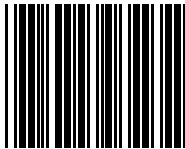
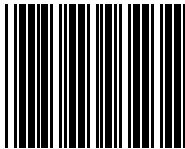
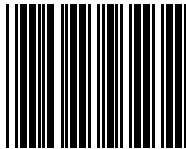
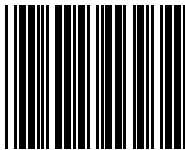
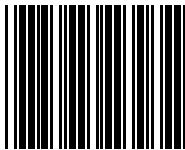
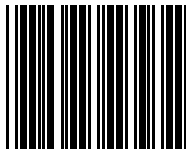
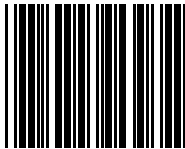
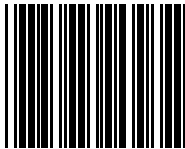
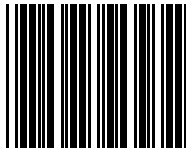
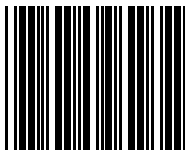
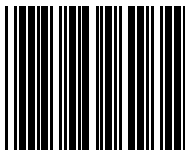
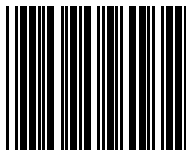
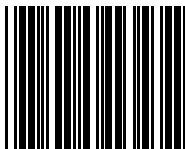
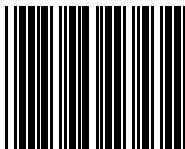
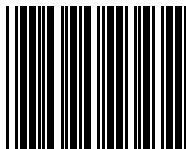
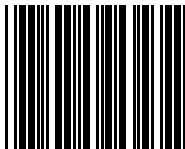
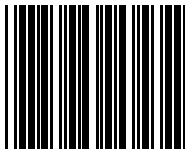
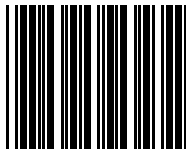
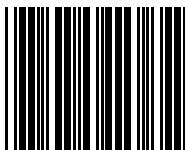
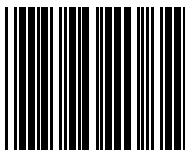
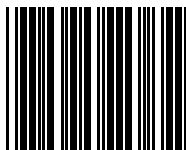
No. 016 	No. 116 	No. 216 
No. 017 	No. 117 	No. 217 
No. 018 	No. 118 	No. 218 
No. 019 	No. 119 	No. 219 
No. 020 	No. 120 	No. 220 
No. 021 	No. 121 	No. 221 
No. 022 	No. 122 	No. 222 
No. 023 	No. 123 	No. 223 

No. 024

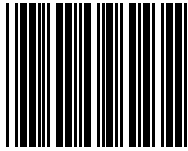

No. 124

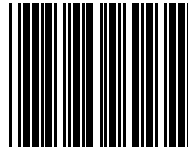

No. 224

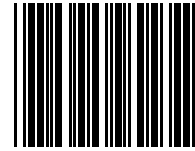

No. 025

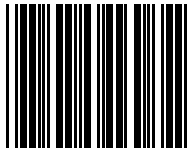

No. 125

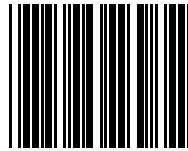

No. 225

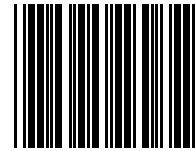

No. 026

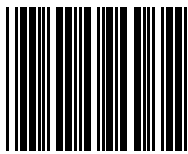

No. 126

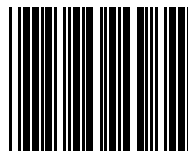

No. 226

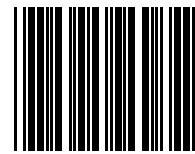

No. 027

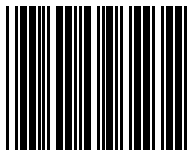

No. 127

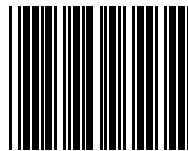

No. 227

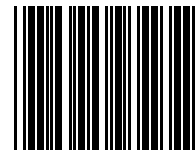

No. 028

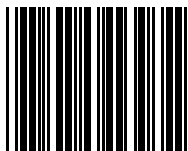

No. 128

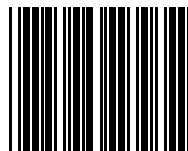

No. 228

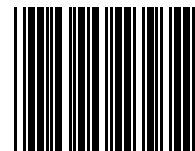

No. 029

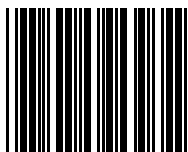

No. 129

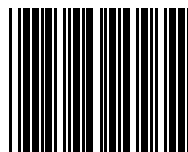

No. 229

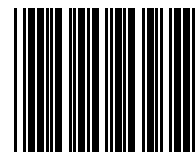

No. 030

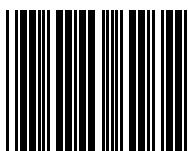

No. 130

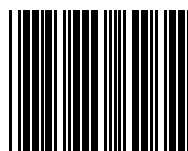

No. 230

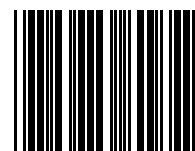

No. 031

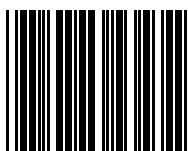

No. 131

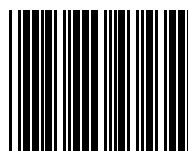

No. 231

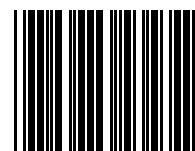

No. 032

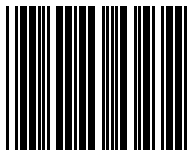

No. 132

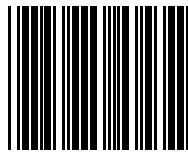

No. 232

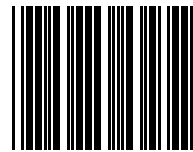

No. 033

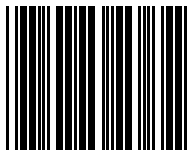

No. 133

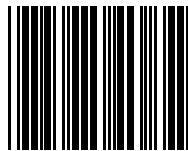

No. 233

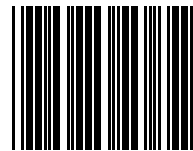

No. 034

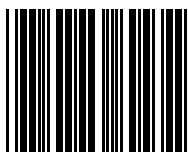

No. 134

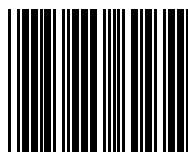

No. 234

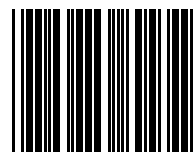

No. 035

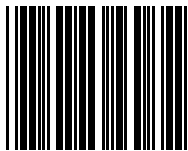

No. 135

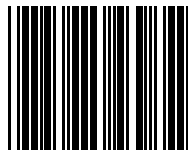

No. 235

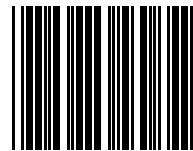

No. 036

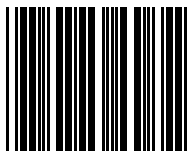

No. 136

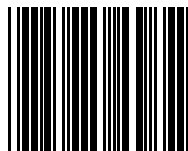

No. 236

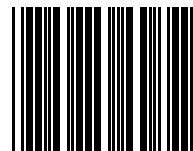

No. 037

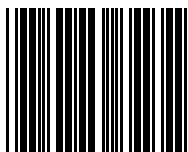

No. 137

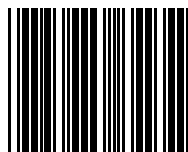

No. 237

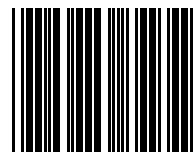

No. 038

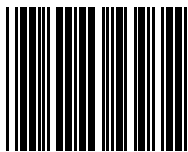

No. 138

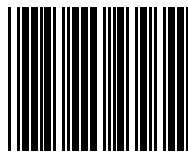

No. 238

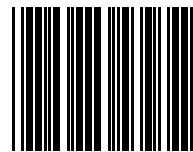

No. 039

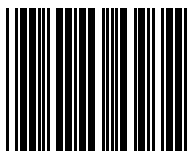

No. 139

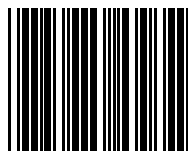

No. 239

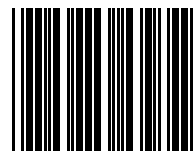

No. 040

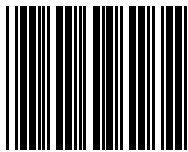

No. 140

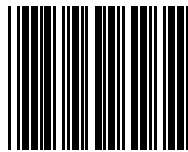

No. 240

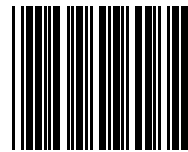

No. 041

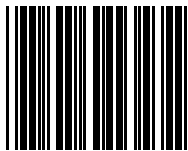

No. 141

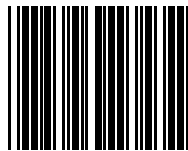

No. 241

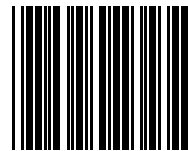

No. 042

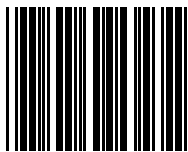

No. 142

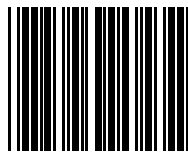

No. 242

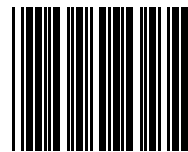

No. 043

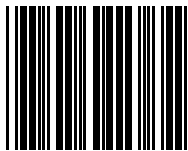

No. 143

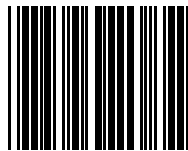

No. 243

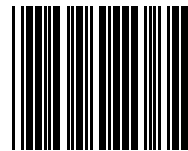

No. 044

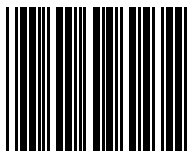

No. 144

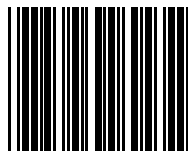

No. 244

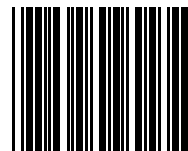

No. 045

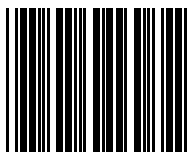

No. 145

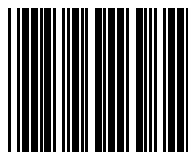

No. 245

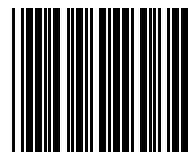

No. 046

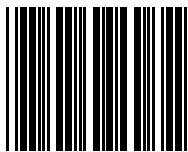

No. 146

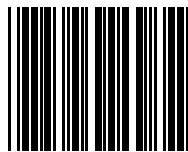

No. 246

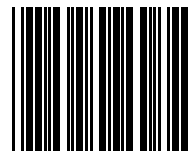

No. 047

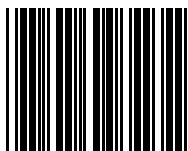

No. 147

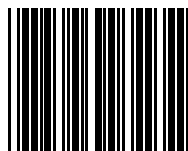

No. 247

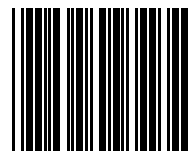

No. 048

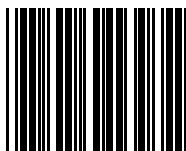

No. 148

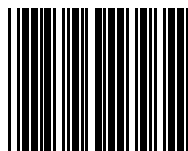

No. 248

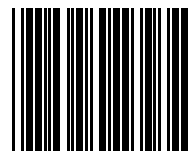

No. 049

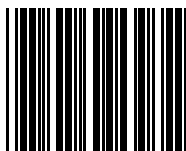

No. 149

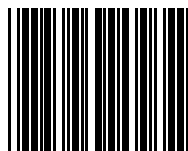

No. 249

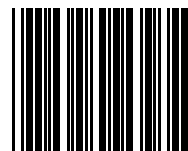

No. 050

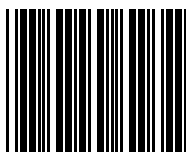

No. 150

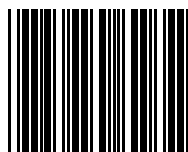

No. 250

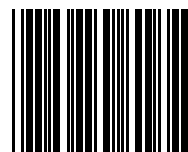

No. 051

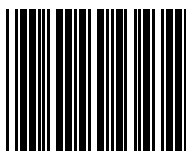

No. 151

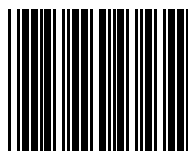

No. 251

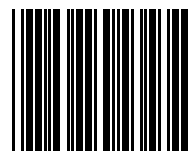

No. 052

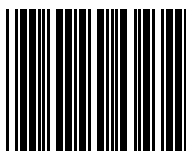

No. 152

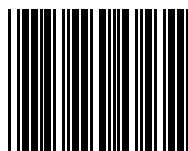

No. 252

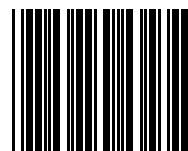

No. 053

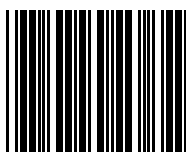

No. 153

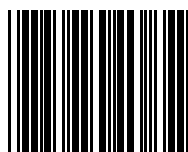

No. 253

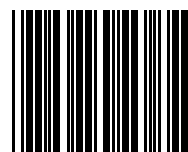

No. 054

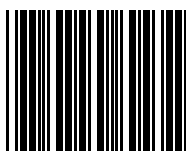

No. 154

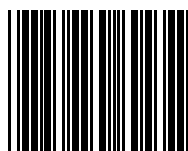

No. 254

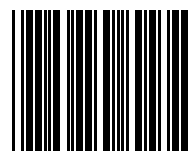

No. 055

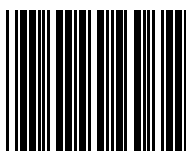

No. 155

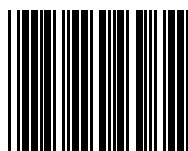

No. 255

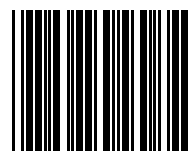

No. 056

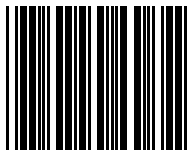

No. 156

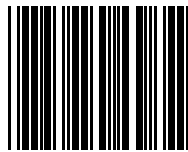

No. 256

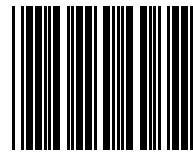

No. 057

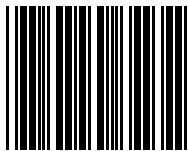

No. 157

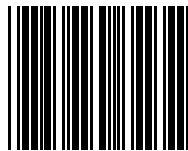

No. 257

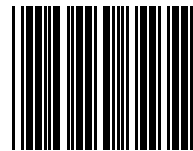

No. 058

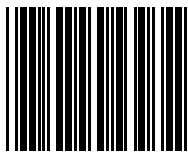

No. 158

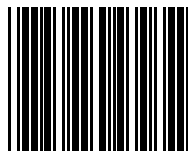

No. 258

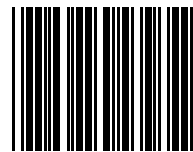

No. 059

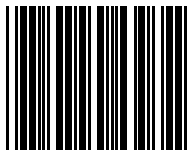

No. 159

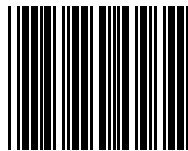

No. 259

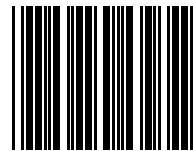

No. 060

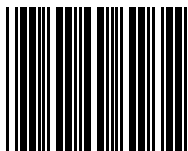

No. 160

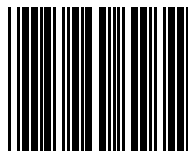

No. 260

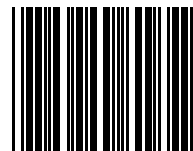

No. 061

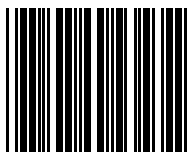

No. 161

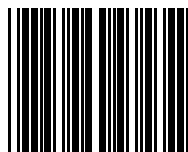

No. 261

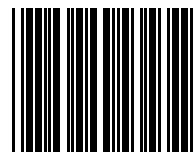

No. 062

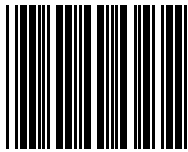

No. 162

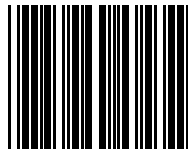

No. 262

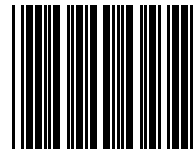

No. 063

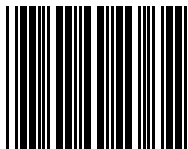

No. 163

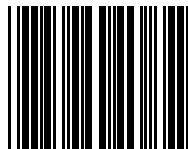

No. 263

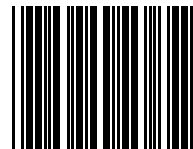

No. 064

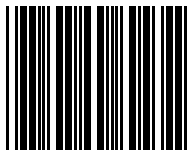

No. 164

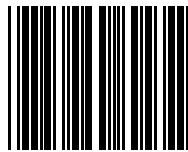

No. 264

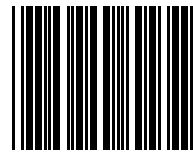

No. 065

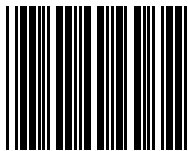

No. 165

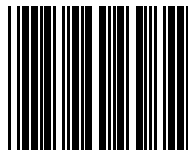

No. 265

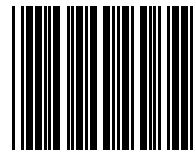

No. 066

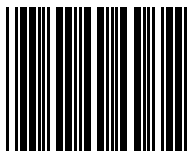

No. 166

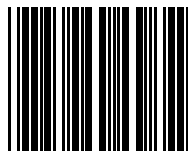

No. 266

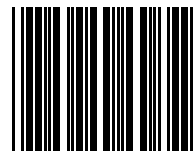

No. 067

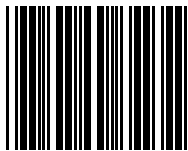

No. 167

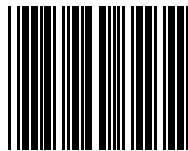

No. 267

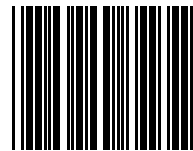

No. 068

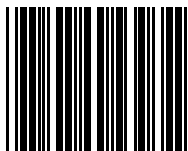

No. 168

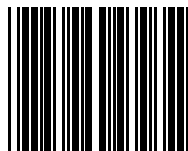

No. 268

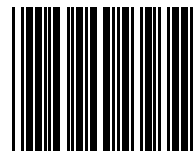

No. 069

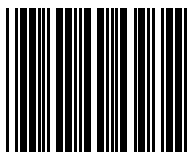

No. 169

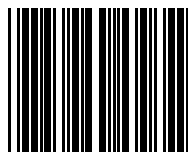

No. 269

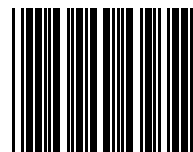

No. 070

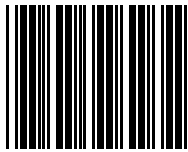

No. 170

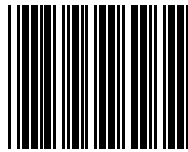

No. 270

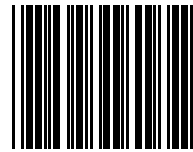

No. 071

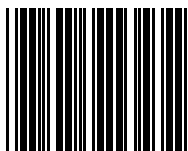

No. 171

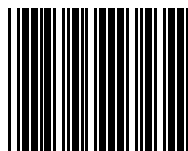

No. 271

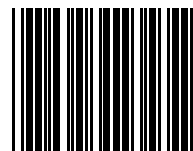

No. 072

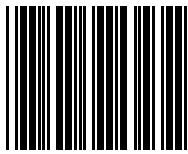

No. 172

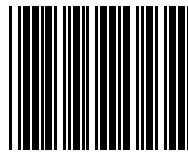

No. 272

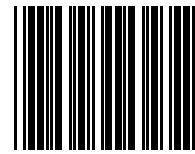

No. 073

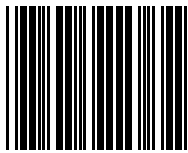

No. 173

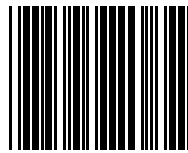

No. 273

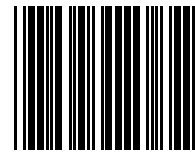

No. 074

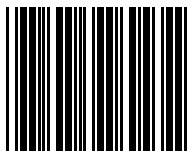

No. 174

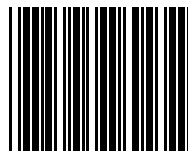

No. 274

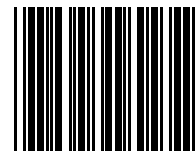

No. 075

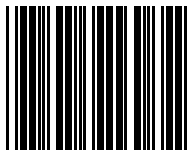

No. 175

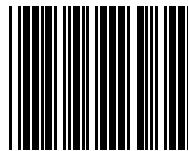

No. 275

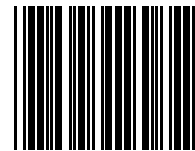

No. 076

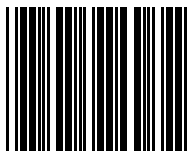

No. 176

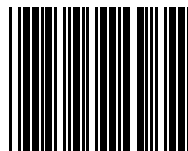

No. 276

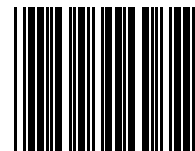

No. 077

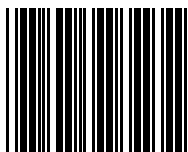

No. 177

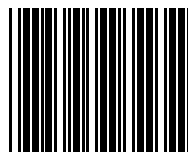

No. 277

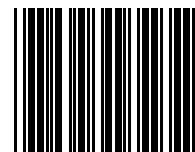

No. 078

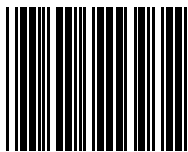

No. 178

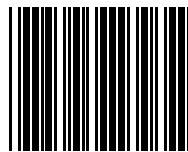

No. 278

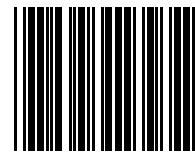

No. 079

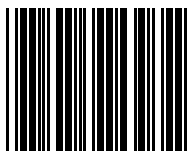

No. 179

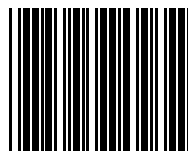

No. 279

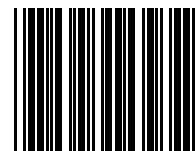

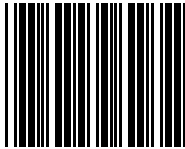
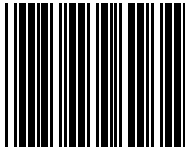
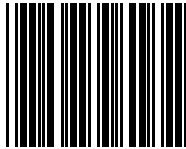
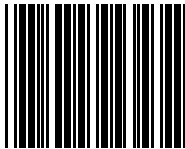
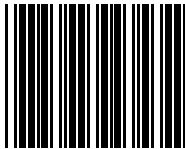
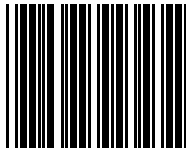
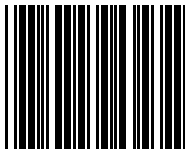
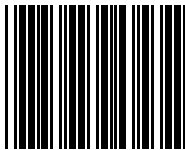
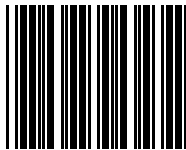
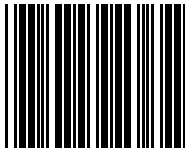
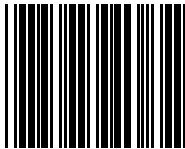
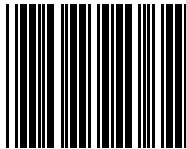
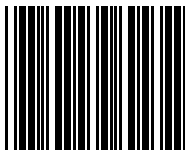
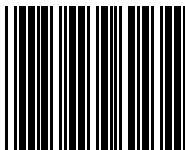
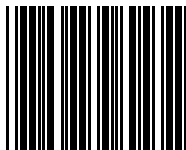
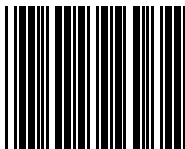
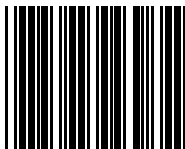
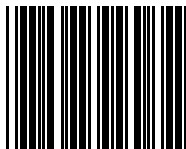
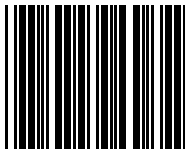
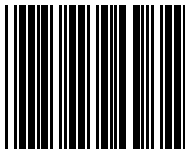
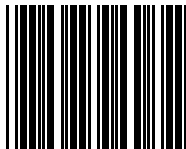
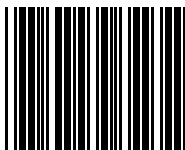
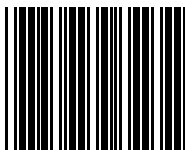
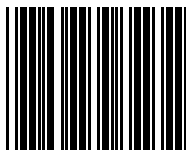
<p>No. 080</p> 	<p>No. 180</p> 	<p>No. 280</p> 
<p>No. 081</p> 	<p>No. 181</p> 	<p>No. 281</p> 
<p>No. 082</p> 	<p>No. 182</p> 	<p>No. 282</p> 
<p>No. 083</p> 	<p>No. 183</p> 	<p>No. 283</p> 
<p>No. 084</p> 	<p>No. 184</p> 	<p>No. 284</p> 
<p>No. 085</p> 	<p>No. 185</p> 	<p>No. 285</p> 
<p>No. 086</p> 	<p>No. 186</p> 	<p>No. 286</p> 
<p>No. 087</p> 	<p>No. 187</p> 	<p>No. 287</p> 

No. 088

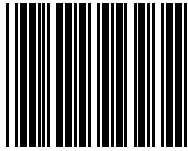

No. 188

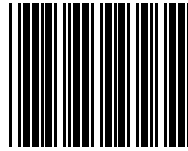

No. 288

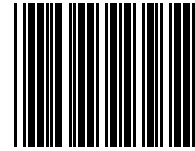

No. 089

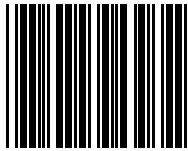

No. 189

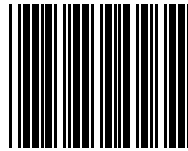

No. 289

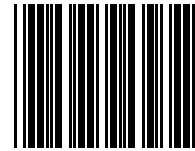

No. 090

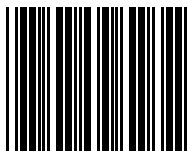

No. 190

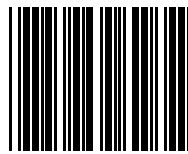

No. 290

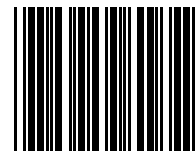

No. 091

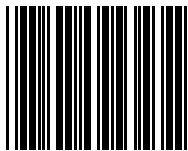

No. 191

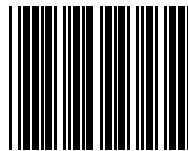

No. 291

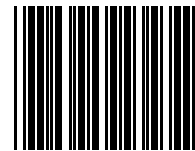

No. 092

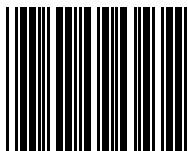

No. 192

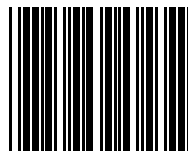

No. 292

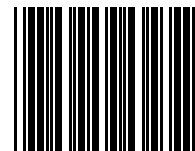

No. 093

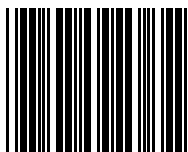

No. 193

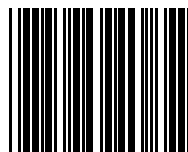

No. 293

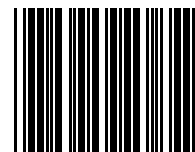

No. 094

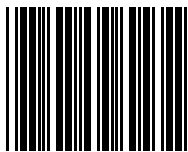

No. 194

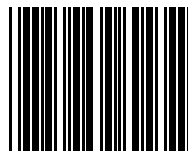

No. 294

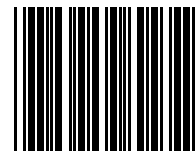

No. 095

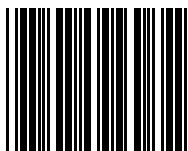

No. 195

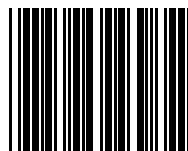

No. 295

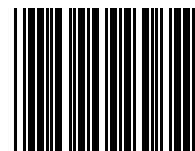

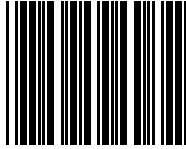
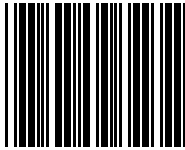
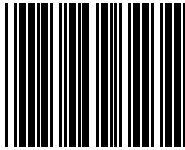
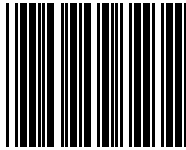
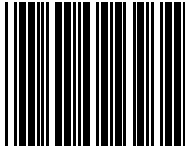
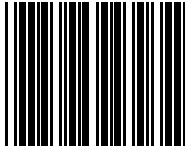
No. 096 	No. 196 	No. 296 
No. 097 	No. 197 	No. 297 
No. 098 	No. 198 	No. 298 
No. 099 	No. 199 	No. 299 